MRS. RANTOUL BREAKS DOWN ON STAND

THE WEATHER.
Fair with slowly rising temperature tonight and Friday; moderate westerly winds.
Sun rises 6:44, sets 5:14.
Moon sets 12:01 a. m.
High tides 4 a. m., 4:15 p. m.
Temperatures: Boston 6, New York 10, Chicago 8, Denver 30, Los Angeles 44, San Francisco 44, New Orleans 40, Philadelphia 14, Washington 14.

BOSTON AMERICAN

VOL. 9—No. 326. BOSTON, THURSDAY, FEBRUARY 13, 1913. Registered in U. S. Patent Office. PRICE ONE CENT.

10 O'CLOCK EDITION

BATTLE RAGES ALL DAY

FIERCE CANNON DUEL AT MADERO PALACE

'RANTOUL THREW A STOPPER'

Mrs. Lois Burnett Rantoul, James Russell Lowell's granddaughter, who is suing her husband, Edward L. Rantoul, for divorce at East Cambridge, told Judge Hall, when she resumed the witness stand today, that Rantoul once threw the stopper of an ammonia bottle at her while she was in bed at their home, "Elmwood," Cambridge, recovering from an operation.

Mrs. Rantoul's story today, continuing her recital of alleged cruelties and abuses by her husband, on which she bases her divorce libel, was in part as follows:

In February, 1911, I was in bed at "Elmwood," soon after an operation. His (Rantoul) came up to my room and started to talk. He pounded the wall at the head of my bed, bending it with his fists. He did this quite a while.

Then he went across the room and hurled the stopper of my ammonia bottle at me. It did not hit me. I called to Miss Ellen, the nurse. She came in, but I did not notice he was in the room. He said: "I'm here. I'll take care of her."

The children came in. He said I was unfit to take care of the children.

Alleges Profanity.

On his birthday, February 7, 1911, I arranged a dinner for him. [illegible], although I was sick at the time.

When he came home he brought up some flowers that Frank Thompson of Philadelphia, a guest in the house, had given him. I thanked him.

He said it was to —— bad; if people know how low a woman I was they would not send me flowers. Then he asked:

"How long are these —— doctors and nurses going to be around?"

I got up and tried to get out of the room. He ran ahead of me and barred the door. If I tried to pass him I might have been hurt. Finally he let me out. He followed me into my own room.

All this time he was shaking his finger or fist in my face and calling me names. I never lost my temper with him but that once.

Again in her testimony Mrs. Rantoul said:

Suggested Separation.

Mr. Rantoul came up to my room two steps at a time, fast in hand. I was on the sofa. He said to me:

"I will possibly agree to one thing —living apart, if I am to be free to go where I want to go."

He said I must not follow him up, must not charge things at Herrick's or at the Somerset Club, and I was not to say anything to anybody about it.

He said he would take the children apart and tell them what a frightful woman I was.

I tried to get to the door of my room. He barred the door to keep me in. He held my arm very tightly. Then he locked me up against the bookcase. He shook his fist in my face.

"You promise not to tell about our separation or I'll break you," heyelled.

Tried to Pull Ring Off.

I finally got away from him and went into my bedroom from the sitting room. I sat down and took up a book. He yelled at me some more; "I guess you did not hear what I said did you?"

He tried to pull off my wedding ring. "I guess you did not hear that last remark," he kept shouting.

He put his face down close and yelled in my ear. Miss McCarthy put her hand over my ear. She finally managed to get him out of the room and send him down to supper.

One time he came and sat down on a sofa where I was sitting. He kept snapping my ankles with his fingers. I tried to leave the room but he chased me about. He called Dr. Putnam a —— fool.

He said I was a fake about all my sickness and that I ought to get out and get the air.

Man Is Frozen to Death in Tyngsboro; Warmer Predicted

OFFICIAL TEMPERATURE.

Midnight	6 above
1 a. m.	7 above
2 a. m.	7 above
3 a. m.	7 above
4 a. m.	6 above
5 a. m.	5 above
6 a. m.	4 above
7 a. m.	4 above
8 a. m.	6 above
9 a. m.	9 above
10 a. m.	11 above
11 a. m.	15 above
Noon	18 above
1 p. m.	20 above
2 p. m.	23 above

One death was reported from today's zero temperature.

The body of a man about thirty-five years old was found on the Lowell road in the town of Tyngsboro at 9:30 a. m. He had been frozen to death. He wore no overcoat, but had a heavy brown sweater over his jacket. His hair is brown and curly. The body lay near the State trolley tracks, but death was not due to any car injury.

The Weather Man prognosies a rising temperature. His forecast for Boston and vicinity is:

"Fair, with slowly rising temperature tonight and Friday. Moderate westerly winds."

Today's minimum temperature of four degrees above zero was only one degree warmer than Monday's record low reading for this Winter.

From subzero came unofficial thermometer readings, ranging down to zero and below.

The weather man expects that, when this warmer temperature does come, it will last for a day or two, with fair skies. So the prospect from now until Sunday or so, seems quite agreeable.

New England boasted the coldest place on the U. S. weather map today in Greenville, Me., which was at 10 below. Nantucket was New England's warmest at 12 above.

EDWARDS ARRESTED ON BRIBERY CHARGE

CHARLESTON, W. Va., Feb. 13.—Colonel William Seymour Edwards, candidate for the United States Senate, was arrested today charged with bribing Delegate John M. Smith of Tyler County. The warrant was issued at the instance of Delegate S. A. G. Rhodes of Mingo, one of the five men arrested Tuesday for accepting bribes. Soon after the arrest Colonel Edwards he furnished bail.

NAVAL CONSTRUCTOR ROBINSON RESIGNS

WASHINGTON, Feb. 12.—Assistant Chief Naval Constructor Richard H. Robinson of the navy department has resigned to take an executive position with a private shipbuilding corporation. Mr. Robinson was the designer of all the dreadnoughts in the United States Navy, and invented the centre-line turret arrangement of batteries.

Rapid Fire "Want Ad" Service

Ask for The Ad Taker

Main 5180

WANT ADS received before 11 a. m. will be published in all the later big editions. Get results the same day.

PARDON IS DENIED TO C. F. KING

"Cornelius F. King will not be pardoned by the Executive Council."

This statement was made today by an executive official of the Governor's Council at the State House. The official then continued:

Governor Foss has informed the council that he would not approve of a pardon for King if it was recommended by only a bare majority of the council. The Governor wants the recommendation to be either unanimous or overwhelming. The council is practically evenly divided, as to whether or not King should be pardoned. Therefore, it appears that King will have to remain in jail.

There were rumors at the State House today that opposition to King's release has come from State street.

At least four of the nine members of the council, it is said, are of the opinion that King is in no worse condition today than he was before he was sentenced to imprisonment, and that, therefore, the argument of his counsel that his physical condition warrants executive clemency is not sufficient ground for a pardon.

According to information which became known today, the inability of the council to come to an agreement upon the terms of the pardon was due not only to the protests since the public hearing several weeks ago, but also to the feeling on the part of several of the councillors that there might be popular distress over the justification of a release if King were to appear about town again looking nearly as well as ever, in spite of the serious nature of his affliction, which is admitted.

The council will hold its next regular meeting next Wednesday, when the matter will again be considered.

AGAIN NO CHOICE IN NEW HAMPSHIRE SENATORSHIP VOTE

CONCORD, N. H., Feb. 13.—Today's balloting for United States Senator again resulted in no choice. Next names voted for included William Marcotte, Republican, who got eight votes; George A. Carpenter, Progressive, one vote; Barton Wentworth, Progressive, one vote, and John H. Bartlett, Republican, one vote. The ballot follows:

Whole number cast	380
Necessary for choice	191
Robert P. Bass, Prog	12
Thomas Chalmers, R.	10
Edward N. Pearson, R.	141
Henry F. Hollis, D.	174
Scattering	20

WHITE SLAVE CASE IN FEDERAL COURT

A hearing was given before the Federal court today in the cases of Salvatore Zucco and Joseph San Leng, both of Pittsfield, who were arrested Friday on a secret indictment charging them with violating the White Slave law. The complainant in the case is Miss Rose Smith, a pretty Pittsfield girl who lived at Farmer's Inn, a boarding house kept by Zucco. They were arrested a week ago, but were discharged by United States Commissioner Wood after a hearing. The Federal inspectors presented the case before the Grand Jury and the men were indicted.

DEATH ENDS LONG POLICE SERVICE

Patrolman William C. McCarthy, aged fifty-three, of No. 16 Sewell street, Melrose, died today at Dr. Packard's private hospital in Medford. He was taken sick on duty at the Melrose police station a week ago and taken to the hospital and operated on for gall stones the next day. He leaves a widow and two grown sons, Charles E. and Frank E. McCarthy. He was a member of the Massachusetts Relief Association and the Bethlehem Council, Royal Arcanum. He was a native of Lynnfield and appointed to the Melrose force in 1897.

PRESIDENT FRANCISCO MADERO and other prominent Mexicans, snapped with the American ambassador and American consul. No. 1 is United States Ambassador Henry Lane Wilson. 2—Francisco de la Barra, former provisional President. 3—Ernesto Madero, Secretary of Finance. 4—President Madero. 5—United States Consul-General Arnold Shanklin. Photograph, copyright, by the International News Service.

WILSON TO MAKE NO ANNOUNCEMENT OF CABINET NAMES

PRINCETON, N. J., Feb. 13.—President-elect Wilson will make no announcement of his Cabinet at all, but will send his nominations to the Senate after his inauguration. This plan he decided upon after "authoritative" announcements from Washington that he was to announce his Cabinet today. Those Washington dispatches have been most annoying to the President-elect.

"Is it true that you intend to announce your Cabinet today?" he was asked.

"It is not true that I intend to announce my Cabinet today?" was the reply.

"Or on Friday?" was asked.

"Nor on Friday," said the President-elect.

CLOSE STORES AS TRIBUTE TO MITTON

Out of respect to Edward J. Mitton, who passed away yesterday afternoon, the governing board of the Retail Trade Board suggests that the retail stores of Boston close from 2 o'clock to 3 o'clock today afternoon, February 14, which is the time of the funeral. Mr. Mitton, a prospered and esteemed merchant of Boston, has been a member of the firm of Jordan Marsh Company for a number of years. The governing board trusts that all will accede to its request in showing this last mark of respect.

Father John's Medicine
Cures colds and coughs. Builds you up.

DROP REMAINING CHARGES IN CASE OF ETTOR AND OTHERS

SALEM, Feb. 13.—The last word in the Lawrence strike cases was heard today, when District Attorney Henry C. Atwell dismissed the charges of conspiracy against Joseph J. Ettor, Arthur Giovannitti, William D. Haywood, William E. Trautmann, James P. Thompson, William D. Yates, Thomas Holliday, Edmund Rossoni and Gildo Mazzarella. The charge of rioting against Ettor was also dismissed.

This action was effected as a consequence of the collapse of the government's case in the recent murder trials of Ettor and others for conspiracy in the recent strikes.

TAFT ACTS TODAY ON IMMIGRATION BILL

WASHINGTON, Feb. 13.—President Taft today gave a final hearing on the new immigration act, against the literacy test of which there have been numerous protests from various sources. Objections also have been registered by several foreign nations.

The President today will decide whether to sign the bill or return it to Congress with a veto. Should he fail to sign or veto by tomorrow morning, the bill would become a law without his signature.

You see the AMERICAN everywhere—in the homes, clubs, restaurants, hotels, cars and boats.

MACHINE GUNS WORK HAVOC WITH BUILDINGS DURING ENGAGEMENT

MEXICO CITY, Feb. 13.—The battle between the Maderists and the Diaz revolutionists was renewed with still greater fury today, and soon after dawn shells and bullets were flying all over the capital.

The fighting raged all day in a great artillery duel before the palace of Madero.

An intermittent bombardment of the National Palace, where President Madero and his loyal troops are besieged, was kept up all night by the insurgent artillerymen. At dawn there was a brief lull, following which the battle was resumed.

During the night the federals received four carloads of ammunition and every cannon and machine gun in the government batteries was in action shortly after 8 o'clock.

Many buildings in the line of fire were smashed or set on fire by the projectiles.

MADERO REFUSES TO RESIGN.

Both President Madero and Colonel Felix Diaz, leader of the insurgents, had posted pickets during the night, and these kept up a scattered fire. Insurgent sharpshooters from the rebel land of Zapata, who had entered the city during the night, took stations upon the tops of high buildings and tried to pick off the federal sentries on top of the palace and in the lawn fronting the palace. A powerful searchlight was turned on the palace, and in its glare the victims of the sharpshooters' fire could easily be seen. During the respite in the firing at sunrise, Senor de la Barra, former Mexican Ambassador at Washington, called upon Madero in the National palace under a flag of truce and begged Madero for the sake of humanity to resign, in order that there be no further bloodshed. "I will never resign!" shouted President Madero in anger.

Both rebels and federals were stronger today, having received reinforcements during the night, but both sides occupied the same positions that they have held since Sunday. Neither seemed to have gained any advantage.

The troops were pretty exhausted, for

Continued on Page 8, Column 1.

EXPECT THAT 34,000 RAILROAD FIREMEN WILL STRIKE SUNDAY

NEW YORK, Feb. 13.—Unless some middle ground of agreement is reached tomorrow by the fifty-four Eastern railroads and their 34,000 firemen it is considered likely that a strike will be called Friday night, effective forty-eight hours thereafter.

This was the consensus of opinion today of those following the conferences through which Judge Martin A. Knapp of the United States Commerce Court has been trying to bring the two sides together. Each has refused to concede a single point.

President Carter and the members of the adjustment committee of the union went into conference with the mediators at 10:30 o'clock today. The union leader said that flat statements attributed to him that a strike would be called without fail on Friday night were too strong. He had set no time for the strike, he said.

TOWN WILL LOAN MONEY TO FARMERS

LA HARPE, Kan., Feb. 13.—This town's surplus money will no longer be deposited in banks to draw a small rate of interest, but will be loaned to Kansas farmers. The City Council has passed an ordinance authorizing the Mayor to loan the money on farms at 5 per cent. interest.

MRS. RANTOUL BREAKS DOWN ON THE STAND

Mrs. Rantoul while on the stand in her husband's suit for divorce today broke down and had to be assisted to a seat.

YEGGS GET $10,000 BY BLOWING SAFE.

SAYLOR, Pa., Feb. 13.—Yeggs today blew the safe of the Guarantee State Bank at Kistler and secured $10,000. The explosion demolished the safe, wrecked the offices and blew the front out of the building. Citizens awakened by the detonation saw four men running from the bank.

FIRE DESTROYS SEATTLE TIMES PLANT.

SEATTLE, Wash., Feb. 13.—Fire early today destroyed the plant of the Seattle Times. The loss is $350,000.

What Makes Unhappy Marriages?

Dr. William Lee Howard, the eminent medical authority, explains how the family physician can peep behind the scenes and discover the real causes of desertions and divorces. Exclusively

In Sunday's AMERICAN.

CHARLES MAJOR, THE AUTHOR, DEAD

SHELBYVILLE, Ind., Feb. 13.—Charles Major, author of "When Knighthood Was in Flower" and others romances, died here at 8 a. m. today. He had been ill a year of cancer of the liver.

SPRINGFIED CHURCH BURNS; LOSS $30,000

SPRINGFIELD, Sept. 12.—Fire, which started from a gas stove which had been left burning all night, practically destroyed the First Highland Baptist Church today. The loss is estimated at $30,000.

One of the most beautiful organs in the State was a total loss, the instrument costing $8,000 only five years ago.

At a meeting of the Christian Endeavor Union of the Wealdeld Baptist Association, the gas stove was used for refreshments, and remained alight all night.

Shortly before 7 a. m. today this ignited woodwork in the kitchen, and the blaze soared its way upward into the organ and then spread to the auditorium.

During the fire, Captain Noah Ashley of Engine 9 was overcome by smoke for several minutes, and Andrew Cuneo of Squad A was cut by falling glass.

Two threatening fires about eighteen months before that five, led fire insurance men to withdraw risks upon the Highland Baptist property. The circumstances surrounding these fires, which were put out in the infancy, were suppressed as far as possible, as to the origin of discovering the identity of the perpetrators.

In the summer, 1900, a lighted candle was discovered in a cigar box in the barn of Terrance Flanagan, which stands in the rear and in close proximity to the church. The incident caused uneasiness on the part of the Highland Baptist parishioners. James W. Anderson, deputy fire marshal, investigated the affair, but found no clues and could attribute no motive other than "pure devilry."

The 1900 fire started in Flanagan's barn and spread to the church.

RICHARD SULLIVAN, South Boston boy, who says school principal broke his eardrum in punishing him.

BOY CONTINUES HIS STORY IN THE EAR-DRUM SUIT

Richard Sullivan, the ten year old boy who is suing J. Gardiner Bassett, principal of the Bigelow School, South Boston, for $10,000 damages, alleging that his eardrum was broken as a result of a beating, was again on the witness stand today in the Superior Court before Judge Dana. The suit is brought by his father, Richard J. Sullivan.

The lad testified on cross examination that he had not told the truth when he said he stood for two days in the hall of the school. He said:

Boy Tells His Story.

I had gone into Room 14, where the seventh grade is. I think it was Miss Cole's room. I was told to stand in the hall and study my geography. I had no business in Miss Cole's room. I just peeked in. I told the jury yesterday that I was standing in the hall two days. I was not standing, but sitting. The reason why I answered my lawyer's questions that way yesterday is because I have recited the story of my case three or four times a day to myself.

My ear bled from the slaps and shakings Mr. Bassett gave me, and when I went to bed my pillow was covered with blood.

Christopher Cann, No. 223A West Fifth street, a schoolmate of young Sullivan, corroborated Sullivan's original testimony. He testified that Principal Bassett had slapped Richard on the face severely, that he saw finger marks and scratches on Richard's cheek, that his collar and coat collar were torn and that he was bleeding from the ear.

Other Schoolboys Testify.

Several other schoolboys were giving testimony to the effect that Dick was punished for "talking and fooling," that he was sent by his teacher, Miss Stumpf, to the office of the principal, to report to him how badly he had behaved and submit to his judgment. Among them were Michael Harrington, No. 556 East Sixth street; Frank Burns, No. 164 F street; Joe Nelson, No. 107 West Seventh street, all of South Boston.

The boys agreed to the extent that Dick Sullivan was pushed. There was a variance as to whether he was slapped in the right jaw or the left. One of them testified that he was slapped twice, once on each cheek.

Dr. Curran Testifies.

Dr. Simon F. Curran of No. 194 Norfolk street, Dorchester, said that he examined the boy last May and found a slight perforation upon his ear drum, which seemed to be of recent origin. He said that in time the perforation may have the effect of impairing the boy's hearing. He said further that being punched in the jaw might produce such a perforation.

The clerk of the Boston Dispensary with his records, the testimony of the father of the boy, and the deposition of Dr. Cann, who is ill at her home, No. 29 Rawson street, South Boston, were all introduced to sustain the fact that the youthful plaintiff was injured at the hands of the dignified principal of the Bigelow Street School.

ALSBERG, WILEY SUCCESSOR, TO KEEP UP WAR

NEW YORK, Feb. 13.—Dr. Carl L. Alsberg, appointed recently to the position of Chief of the Bureau of Chemistry of the Department of Agriculture, delivered his first public statement of policy at the annual meeting of the National Association of Manufacturers of Medicinal Products at the Waldorf-Astoria.

He took occasion to urge a closer regulation of medicinal nostrums, and confined his remarks largely to a discussion of the problem of pure drugs, rather than that of pure food. He said in part:

The bureau hopes to co-operate with the various branches of the food industry in living up to laws framed upon a scientific principle, to eliminate waste and in the ultimate benefit to the best advantage. The bureau factors to do for the trade what the Bureaus of the Department of Agriculture are doing for the farmer.

I wish to assure you that the bureau stands ready to co-operate with your association, because we co-ordinate is to the best interests of all. We feel you have learned the lesson that the application of science to commercial things is the wisest and best course.

A field that is ripe for co-operation between us is that of the control and regulation of the handling and sale of drugs and their preparation.

The eyes of the people have, in the past, centred upon the department's struggle for pure foods. This work has, I think you will admit, been very successful in improving the quality of our foods, and preventing the grave forms of fraud and adulteration. Public confidence has been won. No backward step will be taken. They will be no letup in the enforcement of the Pure Food and Drugs Act.

ARSENIC KILLED WELLS CHILDREN, CHEMIST FINDS

ST. ALBANS, Vt., Feb. 13.—Enough arsenic has been found in the bodies of little Marie and Lewis Wells to kill several adults, according to the official report today from the State chemist at Burlington to Attorney-General Rufus Brown, who has been conducting the investigations in the poison mystery since the arrest of Mrs. Annie May Wells, mother of the children, who is accused of slaying them.

Immediately after receiving the report, the attorney-general declared he is certain the children were the victims of foul play. Later he conferred with State Attorney Orland Ladd and announced that a special grand jury will sit next Monday in this city to hear the evidence in the case.

Mrs. Wells, who is in the county jail here, will not be arraigned on the grave charge against her. She will be held without bail until the grand jury has reported.

Dr. B. H. Stone, the State chemist at Burlington, who examined the internal organs of the slain children, would not disclose his report today other than to admit that he had found arsenic in sufficient quantities to cause "the deaths of several adults."

WOMEN OPPOSE STRAW BALLOT ON SUFFRAGE

Representatives of each of the dominant political parties in the State, augmented by delegations from the State Branch of the American Federation of Labor, Equal Suffrage Association, Political Equality Union and other bodies appeared today in opposition to Representative Drury's bill to provide for an expression of opinion by the voters of the State at the next State election on the question of woman suffrage.

Under the terms of the bill only those women who vote for school committee candidates and male voters would cast their ballots. The adoption or rejection of the measures by the voters in question would not make the matter binding on the Legislature to pass a woman's suffrage bill.

The hearing was held in room No. 240, the largest committee room in the State House. The room was crowded to the doors with women. A large number stood in the corridors.

Representative Drury, Republican, of Waltham, was the only person who spoke in favor of the bill.

Former Representative Joseph Walker opposed the bill. So did Mrs. Susan W. FitzGerald of the Political Equality Union. They said the bill was merely a scheme to delay the passage of a law permitting women to vote for all State officers. Mrs. Ripley of the Women's Educational and Industrial Union corroborated them. The equal suffrage association leaders want the Legislature to pass an amendment to the constitution for women suffrage and then submit it to the voters for adoption or rejection.

WOMAN SAVES THREE GAS VICTIMS; BARELY ESCAPES HERSELF

Nearly overcome herself by the fumes of gas, Ella Hanna of No. 91 Gold street, South Boston, staggered to a telephone in the basement of the restaurant at Nos. 181 and 183 Summer street, and telephoned for help, saving the lives of Richard Krubal of East Dedham and Harry Reith and Charles Scherner of Somerville. She fell unconscious after telephoning and was taken home in a serious condition.

Mrs. Hanna discovered the men staggering around in the basement when, smelling gas, she tried to trace its source. The four were revived by a physician sent by the gas company.

JOHN BORDEN OFF FOR LONG CRUISE

The auxiliary schooner yacht Adventuress, built at Boothbay, Me., for John Borden, the young Chicago millionaire, sailed for Bermuda today. With Borden were his two Chicago friends, Evarts Wren and Harold Wallace. They will leave the boat at Bermuda, and she will then sail around the Horn to Victoria, B. C. Mr. Borden will rejoin her there in June and go for a whaling cruise in Arctic waters.

Out of respect to the Memory of

Mr. Edward J. Mitton

late Vice-President of this House

Our Store will be Closed All Day Friday

Jordan Marsh Company

STEPHEN R. DOW, promoter on trial for larceny of about $300,000 from his business associates. From a snapshot taken today.

PACKING CASE OF EVIDENCE AT THE DOW TRIAL

Enough cash books and ledgers and general records of the Michigan Mining Company to fill a packing case were introduced as evidence today by the government at the trial of Stephen R. Dow of Brookline, president of the defunct brokerage firm of Stephen R. Dow & Co., No. 60 Congress street, who is charged with the larceny of $500,000 of the funds of the various mining companies which he exploited.

The proceedings opened with the resumption of the direct examination of Dow's confidential clerk, Alvin R. Bailey, a veteran of the Civil War, who told how he made out checks for large amounts when Dow requested money of him, and how Dow gave in return unindorsed notes without collateral.

Assistant District Attorney A. C. Webber continued sharply to examine Mr. Bailey concerning these amounts which he advanced to Dow. These were for $2,000 to $50,000.

Questioning Begins.

Q.—Take this $10,000 note dated August 17, 1912. Do you recall, Mr. Bailey, that Mr. Dow came to you and said: "Make out this promissory note for $10,000 on the State Street Company and I will discount it and come around tomorrow for the money?" A.—I don't remember any such conversation.

Q.—Didn't you tell Mr. Dow at that time that there was only $438 available and that you couldn't give him the $10,000 and that he then suggested the note?

A.—I don't remember.

Q.—Did you know what he did with the money?

A.—No.

Q.—And you didn't care, did you?

A.—I can't say that.

Mr. Bailey testified that Dow had the confidence of the safe and access to the cash.

Q.—Did you see Mr. Dow frequently looking over the various books and records of the several mining companies A.—I did.

Mr. Bailey further testified that there was only $438 in the treasury Nov. 30, 1910, and he needed money to pay the help. He told Dow, who gave him a check for $1,000, which he cashed and entered. The witness gave numerous dates when the same conditions existed and Dow advanced anywhere from $1,000 to $3,500 to meet emergencies.

Upon cross examination, the witness testified, Dow got a loan of $10,000 on the Indiana Mining Company, leaving only 72 cents in the bank to the credit of the Indiana Company.

Mr. Bailey said he was obliged to borrow $3,500 to pay salaries and meet other expenses.

Survivor of Ford Theatre Cast Tells of Lincoln's Death

NORTH ADAMS, Feb. 13.—Mrs. May Brooke, the only surviving woman of the cast which played in Ford's Theatre in Washington the night Lincoln was assassinated, gives a vivid description of what took place when Booth fired the fatal shot. Mrs. Brooke is the guest of Mayor Wallace E. Brown of this city. She said:

It was a gala night and the house was packed to its capacity. The President walked slowly into his box, and with his tall figure bent, his homely face careworn and weary, he stood in the box bowing to the audience.

At last the enthusiasm spent itself and the great man sat down. He rested his head on his hand, but did not appear to see the show that was going on beneath him. His great soft eyes were filled with the saddest expression I ever saw.

Suddenly there was a pop like that of a cork coming from a bottle. The President's head, which rested upon his hand, dropped forward to his breast. Booth darted through the box to the front of the stage, leaped upon the rail and jumped toward the stage below. His spur caught in the bunting with which the box was draped and he fell heavily forward, breaking his leg. He was up in an instant. Brandishing a knife, he shouted, "The South is avenged," and he disappeared at the prompt side of the stage.

I was later arrested and my deposition was taken. When it was found that I did not know John Wilkes Booth, I was released.

DIES IN HIS OFFICE.

BRIDGEWATER, Feb. 13.—Thomas W. Crocker, aged eighty, died suddenly at his office of heart disease.

BOSTON AMERICAN

$40,000 CONTEST

GOOD FOR 5 VOTES

VALUELESS AFTER THURSDAY, FEB. 27.

Name

Street and No.

City or Town Dist.

Send votes in one bundle. Keep 5-cent coupons separate. Coupons and votes may be mailed or left at the office of the BOSTON AMERICAN, Boston, Mass. Write plainly or stamp on outside wrapper candidate's name, address and district number, and total number of votes said is to be contained in package. Write or stamp only 1 or 2 names in each bundle. If possible, candidates should use rubber stamp with name, address and district number.

Dean Briggs Urges Harvard to Buy Up "Gold Coast" Halls

A "dormitory merger" at Harvard, with the purchase by the Harvard Corporation of all private dormitories, including the luxurious quarters of the wealthy students on the "Gold Coast," is the suggestion made by Dean LeBaron Russell Briggs at a smoker held by the sophomore class in the Harvard Union. It is estimated that the cost of the dormitories which are now privately owned, including Claverly, Ridgely, Randolph, Russell and Westmorley Halls on the "Gold Coast," would be at least $1,000,000.

The AMERICAN goes into more homes than all the other evening papers of Boston combined. It is the quality newspaper.

Fritzi Scheff to Remarry John Fox, Jr., Is Late Report

EVANSVILLE, Ind., Feb. 13.—Fritzi Scheff and John Fox, Jr., from whom she has just secured a divorce, are to remarry, according to report today.

Mr. Fox was seen with Miss Scheff today. Both were smiling and happy. Miss Scheff is starting at a local theatre. Mr. Fox arrived in town just before the show commenced. He occupied a box and then, just before the play was over, went behind the scenes.

The scene Clare was hinted at by the prima donna's manager. He smiled significantly, put his finger to his lips, and whispered, "It's all right now. That's all."

Miss Scheff refused to discuss this latest phase of her marital situation today. But, when she was seen with Mr. Fox she smiled and waved her hand.

Your gain Our loss

The shoes must be sold to make room for Spring styles now coming.

PRICE NO OBJECT

All-America Shoe Shops
66 Summer Street
79-81 Tremont Street

Willson Shoe Shop
335 Washington Street

Filene's Automatic Bargain Basement

A clearing house for manufacturers. Hundreds of Bargain Lots every day.

How Quickly Can We Sell 200 Suits at $7.50

if we sold 70 similar suits in 27 hours at a price not as low as this without being mentioned in any advertisement?

This new lot just in from the factory comprises cleanup of Winter materials. The season is late. We bought the suits at an unusually low price; hence we make this lower price on suits we could sell at a higher price without an automatic reduction.

The Automatic Plan says we must sell goods in 12 business days. This price indicates that EVERY SUIT SHOULD BE SOLD MUCH QUICKER THAN THAT.

200 Misses' and Small Women's Suits Worth $15. At $7.50 Ready Friday,

Materials are Cheviots, Serges, Worsteds, Men's Wear Cloths, and suitable for Spring wear.

Model No. 1—A strictly plain mannish tailored model coat with hand turned edges.

Model No. 2—A trimmed style with Gibson pleat effect over shoulder, trimmed with fancy buttons.

Model No. 3—A trimmed style with velvet collar and turnback cuffs and fancy buttons.

Model No. 4—A Junior Suit, shoe top length skirt, coat with a half strapped back.

BEGIN "WALKING THROUGH" NOW

GOOD GOODS TREMONT TEMPLE STORE RIGHT PRICES

MacDonnell's

86 TREMONT ST.

No doubt you remember some of the wonderful values offered at our previous sales.

Here are a Few Equally Good Values on Sale AT THE BIG LITTLE STORE

FRIDAY FOR 59c

Dresses

Nurses' Stripe Percale and Gingham Dresses, made square neck, ¾-length sleeve styles; sizes 34 to 50; $1.00 quality at 59c

Hosiery

3 pairs of our celebrated Stainless Black Stockings, the regular 29c quality, usually sold 3 pairs at 87c; for Friday only, 3 pairs.... 59c

Sizes 9½-10

Neckwear

Lace Collars, all the new shapes; 75c quality; Friday only 59c

Waists

Special Lot of $1.00 Waists, taken from regular stock, for Friday.... 59c

In this lot are lingerie and tailored styles.

Aprons

$1.00 Tea Aprons, lace and ribbon trimmed. Special 59c

Extra Size Bungalow Aprons, in striped gingham, guaranteed fast colors 59c

Corsets

Warner's Rust Proof Corsets, $1.00 quality..... 59c

Sizes 18, 20, 22, 24, 25 and 29.

Muslin Underwear

Odds and Ends in Our Muslin Underwear Department; $1.00 values at 59c

We have taken from stock white petticoats, combinations, drawers, chemise, etc., and because in some instance there is only one of a size or style, have marked them to the low price stated..... 59c

Flannelette Goods

Extra size Flannelette Dressing Sacques; sizes 46, 48 and 50..... 59c

Flannelette Gowns

Flannelette Gowns, $1.00 quality, in pink or blue stripes; special at.... 59c

Pretty Black Leather Hand Bags, $1.00 quality; for Friday 59c

Ladies' Pure Linen Handkerchiefs, ⅛ and ⅛-inch hems; 6 for..... 59c

Regular price 6 for 75c

Brassieres

Special lot of Brassiere Bust Supporters, $1 quality. Sizes 32 to 50... 59c

Sweaters

For Children, in gray or white, regular $1.00 quality 59c

Double Legal Stamps All Day Tuesday

WANTED IDEAS

An Opportunity To Make Money

Inventors, men of ideas and inventive ability, should write today for our list of inventions needed, and prizes offered by leading manufacturers.

Patents secured or our fee returned. "Why Some Inventors Fail." "How to Get Your Patent and Your Money," and other valuable booklets sent free to any address.

RANDOLPH & CO.
Patent Attorneys,
618 "F" Street, N. W.,
WASHINGTON, D. C.

TEN THOUSAND TURKS FALL IN BULAIR DEFEAT

SOFIA, Feb. 12.—A decisive defeat has been inflicted upon the Turks at Bulair in the Gallipoli peninsula, and at least 10,000 Turks were killed and wounded, according to an official announcement.

At the same time the denial was made of an announcement given out by the Turkish government officials in Constantinople that the Ottoman force had won at any point in Europe.

"All Constantinople reports of Turkish victories are false," says this official communique.

"During the general fighting of the past ten days the Turks suffered enormous losses. Already the Bulgarians have buried over 6,000 Turkish corpses and the ground between the Bulgarian front and the Turkish works at Bulair is still covered with Turkish dead.

"The distance separating the two armies at Bulair is three miles.

"During attempts to land on the coast of the Sea of Marmora, the Turks lost thousands of men. At several points, the Turks were driven back on board their transports.

"The Bulgarians are successfully continuing the siege at Adrianople and the bombardment of the city is carried on daily. All sorties by the Turks have been repulsed.

"Along the Tchataija lines the Bulgarians have held their own against the sorties of the Turks and the Bulgarian lines there are unbroken."

HIRSH URGES ADVERTISERS TO USE NEWSPAPERS

Merchants and advertising men were discussing with interest today the address on "What Is Advertising," delivered by Sig Hirsh of the Henry Siegal Company's Boston store before the class of the Springfield Y. M. C. A., which is studying "Modern Methods In Merchandising." During his talk Mr. Hirsh said:

The retail merchant does not devote the time and thought to advertising that he should. The majority judge that an announcement with prices and illustrations once a week or twice a month covers everything.

This is not sufficient. Your newspaper advertising, particularly, should be carefully studied; should be planned ahead and after discussion or thought; decided upon, and then carried out, rain or shine. Learn from the newspapers.

Don't crowd your 'ads.' White space is essential in everything, so surely in advertising. You must have some back ground, some horizon to bring out the subject.

Style and quality should be the keynote, whether it's furniture or millinery, house furnishings or footwear, wearing apparel or automobiles. Yes, I want to be emphatic on this point; we should have style and quality first and price last.

COLLEGIAN SWEEPS STREET, DODGES JAIL

DENVER, Feb. 13.—Charles A. Durant, who is said to have graduated from the Harvard Medical School and also to have studied at Oxford, began work today as a city street sweeper to support his wife and five children. He had a choice of going to Jail.

It is Human to discriminate!

FATIMA

TURKISH BLEND CIGARETTES

owe their wonderful popularity to their pure and choice tobaccoe. Men like Fatima—like the good tobacco—like the blend—a "distinctively individual" character that pleases the whole country!

Serious Costly Sickness

is far too ofte[n] one when your bodily strength has been undermined by the poison[ous] ic. Headaches, sour stomach, unpleasant breath, nervousness, a[n]d wish to do nothing are all signs of biliousness—signs, too, that your system needs help. Just the right help is given and the bodily condition which invites serious sickness

Is Prevented By

timely use of Beecham's Pills. This famous vegetable, and always efficient family remedy will clear your system, regulate your bowels, stimulate your liver, tone your nerves. Your digestion will be so improved, your food will nourish you and you will be strong to DO and to resist. You will feel greater vigor and vitality, as well as buoyant spirits—after you know and use

Beecham's Pills

The directions with every box are valuable—especially to women. Sold everywhere. In boxes 10c., 25c.

Miss Hazel Walling Cook, seventeen-year-old daughter of Mr. and Mrs. Charles E. Cook of Asbury Park, N. J., now a student at the Notre Dame Academy, Lowell, will represent the State of New Jersey at the social functions in Washington, preceding and subsequent to the inaugural ceremonies.

Her selection was made by the Southern League of the Women's Wilson and Marshall organizations of America, which has charge of all social events in connection with the inaugural.

The events include receptions, parties, luncheons and balls, and Miss Cook will attend and assist the general committee with a number of maids and debutantes selected for this high honor—each State having its representative.

Miss Cook is a beautiful brunette, tall, charming and graceful in manner. For three years she was tutored at a private school in New York.

THREE THOUSAND BAY STATE 'MOOSE' TO HOLD BIG DINNER

"Bull Moosers" of Massachusetts on Washington's birthday will gather in the South Armory and emphasize the answer they have already made to Chairman Hilfield of the Republican State Committee, that there will be no coalition of the Progressives with the Republicans in Massachusetts February 22. It is expected that 3,000 Progressives will sit down to dinner in the Armory.

Special trains will be run to Boston from all over Massachusetts and a novelty in political dinners will be the presence of hundreds of women.

Among the speakers will be Henry Allen of Kansas; Mary Antin of New York; ex-Speaker Joseph Walker, ex-Representative Norman H. White, Stewart Anderson of Springfield, and the nominees for Governor and Lieutenant-Governor on the State ticket—Charles S. Bird of Walpole and Daniel Casgrove of Lowell.

MORSE, EVANGELIST MILL OWNER, DIES

PUTNAM, Ct., Feb. 13.—George M. Morse, aged eighty-two, one of the oldest cotton manufacturers of New England, head of the Morse, Nightingale and Newbury mills, died at his home here today after a short illness with pneumonia. He was president of the National Society for the promotion of Christian Holiness, founder and president of the Douglas Camp meeting association of which he was president, and very active as an evangelist throughout the New England and Middle States.

50,000 TO MARCH AT THE INAUGURAL

WASHINGTON, Feb. 13.—Members of the inaugural committee are beginning to show signs of nervousness over the extent of the problem presented by the unexpected growth of the procession of March 4, which promises to be the longest inaugural parade that has ever passed down Pennsylvania avenue. Although almost a month off, requests for places for 50,000 men in the line already have been received.

HERE'S MILLION DOLLARS; WHERE IS MR. WATSON?

James T. Bustin, of James T. Bustin & Sons, dealers in wall paper, paints etc., in the square at Watertown, trudged into Boston today looking for some news of Archibald (sometimes called Hugh) Watson.

All that Mr. Bustin wants of Mr. Watson is to place Mr. Watson in immediate touch with $1,000,000. The money is in a bank in Cuba.

Watson was formerly of St. John, N. B. If he is still alive he is presumed to be an octogenarian.

So far as Mr. Bustin knows the million dollars is a regular million and the bank in Cuba is a regular bank. Said the Watertown man:

All my information comes in a letter from relatives in St. John; and all that they know, in their turn, is that a Cuban bank is advertising up there for information concerning one Hugh Watson, who seems to have disappeared from the face of the earth, but who has a fortune on deposit down there that now amounts to $1,000,000.

The Watson family of St. John, or more properly of Long Reach, a little above St. John, were relatives of ours. Many years ago one of these Watsons (Archibald) disappeared. That was some years prior to the Civil War.

Left Home at Seventeen.

When Archibald went away he was seventeen. Eight years later he came back well dressed and apparently well fixed. After a visit of several weeks he dropped out of sight again. Just before the Civil War he wrote to St. John from Indiana, announcing that he had married.

From that day to this nobody related to him has ever heard from Archibald Watson.

One of his sisters had married a man whose first name was Hugh. 'Arch' always liked the name. It is presumed that, here in the States, he took it for his own.

In any event a Cuban bank is advertising in St. John for news of Hugh Watson, who went away from Cuba thirteen years ago, leaving $1,000,000 in the bank, and as our Watsons seem to have been the only Watsons up that way, my St. John relatives think the missing Archibald may have developed into the missing 'Hugh.'

They have written to me asking if I will inquire in and around Bonnd, and I know no better way than to advertise in the Boston AMERICAN.

The Bustin advertisement will be found in the classified advertising columns of this newspaper.

Is Your Name Watson?

If your name is Watson, and if your father or your grandfather was Hugh Watson, and if the man once peculiarly engaged in Cuba, it might be well to read Mr. Bustin's advertisement and get in touch with the bank in Cuba.

In fact, Watson, the AMERICAN'S classified ads may today be worth a million dollars to you.

They are worth a lot of money every day to the observant reader.

FORTUNE IN PEARLS FOUND IN STREET

WASHINGTON, Feb. 13.—Under a guard at police headquarters today is a small, flat, tan-colored leather casket, containing a fortune in pearl jewelry, and detectives are seeking its owner. It was picked up yesterday in the middle of a street in the fashionable section of the capital by W. B. Dixon, driver of a delivery wagon. The collection included two bracelets, several pins and brooches, a number of rings and a pearl chain. More than 100 pearls form the settings. The inside of the casket is set with turquoises. There is no clew to the owner.

Has Napoleon's Ghost Been Located at Last?

The oft repeated story that the living, speaking ghost of Bonaparte haunts the Villa San Martino di Lina gains credence with the announcement that Emperor William will buy the property just for the sake of talking with the great conqueror's spirit. Exclusively

In Sunday's AMERICAN.

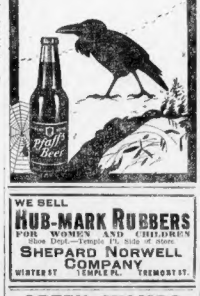

WE SELL
HUB-MARK RUBBERS
FOR WOMEN AND CHILDREN
Shoe Dept.—Temple Pl. Side of store.
SHEPARD NORWELL COMPANY
WINTER ST TEMPLE PL. TREMONT ST.

GREEN STAMPS
TOBACCO TAGS
100 Green or Legal for 100 Tags
Good stamps, too, on certain gold books.
344 Wash. St., Rm. 30, Globe Bldg.

Houghton & Dutton Co

It pays to pay Cash

Remember, We Give Legal Stamps. NEW ENGLAND'S GREATEST CASH HOUSE Remember, we give Legal Stamps.

Friday Three-Hour Sales

Weather Conditions Have No Effect Upon the Popularity of These Famous Friday Sales

Rain, snow or sunshine, it is always the same busy shopping day at this store. The same low prices, the same great values and the same, yet ever increasing, crowds. No mid-week sale in Boston is quite equal to these far-famed, cut-price special trade occasions. There are good reasons, too—find them in the following:

$1.50 Books (Second Floor)
Original editions of popular fiction, fine cloth binding, well printed from clean, bold type, some are illustrated in color. A few of the titles: Splendid Hazard, Window at the White Cat, 54-40 or Fight, First Love, Phantom of the Opera, and many others.

Medallions (Street Floor)
Be sure and have your sales checks stamped for a beautiful Photo Medallion which is given free with purchases amounting to $10.00. Full details at counter, street floor, centre.

On Sale From 9 to 12 A. M. Only

24c and 49c Barrettes
Assorted style, shell and amber. Choice for three hours. 15c
Street Floor

75c Printed Foulards
Yard wide, old rose, brown, tan and black, with white figures, yard 39c
Street Floor

Hooks and Eyes
Brass hooks and eyes, black and white. Choice for three hours. 5c
4 Cards
Street Floor

49c Machine Silk
Black and colors. Choice for three hours 21c
Street Floor

39c & 49c Dressing Combs
Choice for three hours Friday A. M. 29c
Street Floor

Hamburg Edges and Insertions
Great variety of patterns and assorted. 2c yard
Street Floor

Our 35c Guaranteed to Wear Hosiery
Silk lisle, lisle and cotton, full fashioned, high spliced heels, reinforced soles and toes, wide garter tops. Friday at 25c pair
Street Floor

49c Negligee Shirts
Odd lots of fancy negligee shirts, with attached soft French cuffs 29c
Street Floor

19c Hair Hose
Fast black silk lisle half hose, with double soles, heels and toes, black only. 11c per pair
Street Floor

Children's 25c Underwear
Heavy fleece lined shirts, pants and drawers, broken sizes and sizes, some slightly soiled, 2 to 8 years 18c
Street Floor

Boys' $1.50 School Shoes
In button and blucher styles, sizes 9 to 13½ 97c
Street Floor

Girls' $2.25 and $1.50 School Boots
Assorted styles, sizes up to 2. 96c
Street Floor

15c Galatea Cloth
Excellent quality, full pieces and all up-to-date patterns, 2 hours Friday, per yard 9c
Street Floor

$1.00 Fine Ratine Cloth
Pink, blue, cream and white, plain and fancy, open border, also white and black stripes, 36 inches wide, per yard 29c
Street Floor

$1.00 Shadow Check Panama
Wool, ratine velour, storm serge, cheviot and fancy diagonal mixtures, all 54 inches wide, per yard 69c
Street Floor

29c Post Card Albums
Album holds 100 cards, olive green leaves, size 8x10 in., strong and durable 17c
Second Floor

10c Plates
Fine Decorated Semi-Porcelain China Plates, for three hours only, 5c each 5c
Fourth Floor

29c Syrup Jugs
Imitation Cut Glass Syrups with metal covers, for 3 hours only, 19c each 19c
Fourth Floor

Drug Store
45c Grape Juice, the brand we offer has been on the market several years. Just the thing for the convalescent or table use, in large sized sealed bottles of about one quart 23c
76c Hot Water Bottles, we offer them one day only at 37c
25c Talcum Powder, a good quality talcum, in packages of 1 pound, 2 for 10c
85c White Castile Soap, in bars of about 3 lbs. 39c
25c Benzoliptus Tooth Paste, very best grade, in collapsible tubes 12c
Gillard's Pills, bottles of 100, 1-grain size 9c
Second Floor

39c Flannelette Petticoats
Deep Spanish flounce, scalloped edge, French band in sewing machine colors, pink, blue and white stripes, 38 inches long, at 23c
Third Floor

$1.98 Silk Petticoats
Samples and odds and ends, in one lot, at 1.59
Third Floor

79c Waists
Beautiful Lingerie Waists, embroidered fronts, in two distinct styles, for this day only. Special at 39c
Third Floor

98c Tailored Waists
In many different styles and materials, only a few of a kind in each style at 79c
Third Floor

79c Long Kimonos
Of flannel cotton, made with full sweep and belt and full sweep skirt, at 62c
Third Floor

79c Wrappers
An odd lot of flannelette Wrappers, in sizes 36 to 42, in light and dark colors, are black and navy, small sizes only, at 59c
Third Floor

50c Corset Covers
Slightly mussed, elaborately trimmed with imported embroidery, all sizes, at 29c
Third Floor

59c Sleepers
Children's flannelette Sleepers, 1 to 6 years, for this sale, at 39c
Third Floor

49c Sweaters
Infants' Shaker Knit Sweaters, for this sale, at 29c
Third Floor

Bust Supporters
Made of good material, deep yoke of embroidery, underarm gore, sizes 18 to 36, broken lot of sizes. Special at 21c
Third Floor

89c Flannelette Gowns
In gray and white stripes, all sizes 16-17. Friday, only 59c
Third Floor

Boys' 29c Caps
For inside hand Caps, in gray and brown mixtures. Friday 15c
Third Floor

$5.50 Overcoats
Boys' Chinchilla Overcoats, wool, sizes 10 to 17, all wool linings, in gray and black 3.95
Third Floor

39c Blouses
Boys' fancy madras Blouses, with attached collars, in blue and fancy stripe effects, sizes 5 to 15, At 21c
Third Floor

Men's Over-Coats
Men's $12.50 and $15.00 Overcoats and Suits, at a clearance, At 8.49
Third Floor

$5.00 Sweaters
Women's and Misses' maroon, gray and fancy weave sweaters, with shawl collar, fastened with pearl buttons, sizes 34 to 44. Friday 2.50
Third Floor

$3.98 Coney Muffs
Lined with satin. Special for Friday, at 1.67
Third Floor

$2.98 Raincoats
Ladies' and Misses' Slip-on Raincoats, in fancy tan only 1.69
Second Floor

25c and 20c Sash Curtains
Made of scalloped and figured muslin, hemmed and with picot edge, 2½ to 3 yards long. For this sale, per pair 19c
Fourth Floor

Ladies' $1.75 Clamp Skates
Finest nickel plated, leather straps and nickel steel key 1.39
Fourth Floor

20c and 39c Fancy Curtain Scrim
Also mercerized. This is the fine mercerized quality, makes beautiful sash and Dutch curtains. This is a wonderful bargain at only 19c a yard 19c
Fourth Floor

$18 Sewing Machines
Unusual value in drophead sewing machines, golden oak cases, all attachments, guaranteed for five years. Ask about our Legal Stamp Club. Special, while they last, Friday 9.69
Fourth Floor

$2.50 Couch Covers
Made full size, of reversible tapestry, good weight and pretty colorings. For this sale only 1.65
Fourth Floor

Boys' Sled Special
30-inch Flexible Flyer, regularly $3.98, at 2.98
43-inch Pletbbin Flyer, regularly $5.75, at 3.98
Fourth Floor

$15 Brass Beds
2-inch continuous post bed with large mounts and five fillers, bright or satin finish. For 9.98 this sale
Fifth Floor

$4.50 Mattresses
Extra thickness, with clean white cotton top and bottom and fine cotton centre, blue and white ticking, all sizes, at 2.98
Fifth Floor

$1.50 Dining Chairs
Solid oak chair, strongly made, with cane seat and woven cane seat and back, brazed slat effect 98c
Fifth Floor

$4.50 Mission Rocker
Or chair to match, with very high back, broad arms and seat upholstered in genuine leather 2.98
Fifth Floor

$38c Remnants of Oilcloth
1 to 5-yard lengths, some of them are cut from slight imperfections, 2 yds. wide, 1 yd. long, per square yard 21c
Fifth Floor

40c Rag Carpets
1 yard wide, regularly 40c, for this sale, at 29c
Sixth Floor

4.49 Copper Wash Boilers
No. 9, largest size, 16-inch, Tea Pan, heavy wood handles, 2.98 seamless cover
Basement

$2.17 Gas Lamps
Complete with globe, and tube, for bedroom or desks. 1.49
Basement

$1.98 Curtain Stretchers
Full size, basement, 1.49
Basement

Groceries
12c Raisins, California Sultanas, Muscatels or Seedless, 2 lbs. for 15c
10c Herring, Norwegian Matjord Herring, a delicacy 12c
12c Beans, Boston baked, 2 lbs. for 15c
25c Lucca Oil, Bacciolan Lucca Oil, at 19c a bottle 19c
10c Evaporated Milk, Hire's Gold Sheffield Milk, 3 cans for 25c
10c Hooker's Wheat, Hooker's Self Raising Wheat, complete, 2 packages for 15c
10c Puffed Wheat, for breakfast, 2 packages 15c
25c Coffee, fancy Mahogany Coffee, at the can 22c
25c Sardines, Norwegian Smoked Sardines, at 2 cans for 23c
35c Codfish, one pound boneless absolutely pure 14c
Second Floor

Hood's Model Creamery
Butter, cut from tub, per pound 30c
Extra Selected Eggs, per dozen 23c
York State Cream Cheese, per pound 20c
Hood's Cream Cheese, per pound 25c
Hood's Neufchatel, per pound 8c
Second Floor

Fruit Section
Fancy Verdot Prunes, 4 lbs. for 25c
Smyrna Figs, 2 lbs. for 25c
Sweet Seedless Oranges, value 30c doz., for 23c
By the dozen 2.19
Second Floor

Fish Market
Fancy Green Smelts, lb. 12c
Fancy Fresh Red Salmon, lb. 15c
Fancy Salt White Cod, 2 lbs. for 25c
Irish Salt Mackerel, 3 for 25c
Best Salt Salmon, 2 lbs. for 25c
Fancy Kippered Herrings, 2 for 10c
Second Floor

On Sale From 2 to 5 P. M. Only

$3.00 Marabout Cape Collars
6 strand natural color with chenille ends 1.98
Street Floor

Women's $2.00 Low Shoes
Broken sizes, also samples. Friday, at 97c
Street Floor

Women's $3.50 Boots
In dull and patent calf, black and some and several other kinds, extra fine values 1.95
Street Floor

75c Plain China Silks
In all colors, 21 inches wide. From 1 to 3 yards long. First quality. Friday. For this sale, per yard 29c
Street Floor

50c Night Shirts
Fancy domet flannel night shirts, cut full sizes, well made 39c
Street Floor

$2.00 Cotton Blankets
Full bed size, good weight, in tan and grey. Friday 1.49 per pair
Street Floor

75c Bleached Sheets
Size 81x90, a very fine sheet. For 3 hours Friday, 59c each
Street Floor

10c Dust Caps
Assorted colors. Your choice for three hours 5c
Street Floor

C. B. Darning Cotton
Regularly 5c ball. Choice for three hours, 2 for 5c
Street Floor

23c Tooth Brushes
Assorted style handles. Choice for three hours 14c
Street Floor

Groceries
15c Prunes, in large can Preserved Red Plums for 10c
18c Asparagus, California Asparagus, at 11c a can 11c
12c Tomato Soup, Hooker's Packed Tomatoes, at 9c a can 9c
20c Pork and Beans, Van Camp's Pork and Beans with tomato sauce, at 15c can 12c
10c Currant Jelly, for absolutely pure Jelly, at 7c glass 7c
10c Lux, Welcome Soap Co. Lux, 3 for 25c 19c
15c Macaroni, Di Cola's Macaroni or Spaghetti, at 10c
8c Soap, Cocoa White Floating Soap, 10 bars 27c
8c Naptha Powder, P. & G. Naptha Powder, 5 pkgs. 35c
10c Nabiscos, fresh baked, at 8c a package 8c
12c Chicken Broth, Hire's Ardeen & Bobbibef Chicken Broth, at 8c a can 8c
10c Tomato Soup, can of Franco-American ready made Soup, 2 cans 15c
Second Floor

Hood's Model Creamery
28c Extra Selected Eggs, at, dozen 24c
12c Pound Butter, in bulk, by the pound 10c
10c Hood's American Dairy Cheese, at 8c
8c Hood's Old Fashioned Cottage Cheese, at 4c
Hood's Heavy Cream, 12c (Deposit required on jar)
Second Floor

Fruit Section
Fancy Baldwin Apples, by basket, bushel 2.25
Sweet Florida Oranges, by the box, sizes 216 to 344 2.98
Fancy Florida Grapefruit, regular 15 cent size, 2 for 25c
Second Floor

Meat Market
Face of Rump, Corn Fed, lb. 12c
Ribs of Beef to Roast, Corn Fed, lb. 12c
Rump Steak, Short Cuts, best quality, lb. 23c
Hind Quarters of Lamb, lb. 12c
Kidney Lamb Chops, lb. 23c
Rib Lamb Chops, lb. 19c
German Style Bologna or Mads Frankforts, lb. 10c
Corn Beef Middle Ribs and Stickers, lb. 12c
Second Floor

Women's 59c Underwear
Bleached, fleece lined cotton vests, long sleeves, ankle length pants, extra large size garments at the each 45c
Street Floor

Women's Woolen Union Suits
Low neck, sleeveless, ankle length, broken sizes and slightly soiled; values ranging from $1.50 to $2.00, at 59c per garment 59c
Street Floor

79c Corduroy Remnants
Wide wale, an exceptional quality, in navy, scarlet, tan, wine, old rose and grey, at 49c
Street Floor

98c Dress Fabrics
Brown and white diagonal mixtures and two piece black Melton, 56 inches wide. Special per yard 49c
Street Floor

Men's $2.00 Union Suits
Mostly white, discontinued lines, all sizes. Friday, per suit 1.54
Street Floor

2c Machine Cotton
2 spools, white and white. Choice for three hours, 2 spools 5c
Street Floor

19c Box Stationery
Box containing 24 sheets of white linen finish stationery, excellent quality, square cut, sheets and envelopes to match 10c
Second Floor

10c Paper Books
Titles to suit everybody, printed from bold type, by such authors as Mary E. Holmes, C. M. Braeme, Rhoda Broughton, Charles Garvice, The Duchess and others. 4 for 25c
Second Floor

Drug Store
Fountain Syringes
Good quality rubber, a 2 qt. bag, four feet tubing, 3 hard rubber pipes and metal shut off. Extra hard syringe 33c
Hand and Easel Mirrors
Fine quality glass, in round or oblong black enamel frame, that have retailed as high as 50c. Our price for three hours 17c
Seidlitz Powders
Made from very choicest ingredients obtainable, each powder separately wrapped, and in the box, per box 16c
Toilet Soap
Swift's White Hazel, Oatmeal and Floral, a good size cakes. For 3c
Cascara Tablets
Each tablet is said to be produced, 100 to a bottle, regularly 25c, your tablets to bottle 19c
Second Floor

$1.50 Fine - Piece Tub Dresses
A variety of styles, made of ginghams, percales, etc. At 95c
Third Floor

79c Dressing Sacques
Of flannelette and percale, high or low neck and fitted back with belt. At 45c
Third Floor

Boys' $3.50 Overcoats
Chinchilla and wool mixture Overcoats, in sizes 3 to 8 years 1.95
Third Floor

69c Knickers
Boys' huge and black cheviot, Scotch and fancy mixtures, sizes 6 to 17. Friday 45c
Third Floor

$3.00 Trousers
Men's blue serge Trousers, well made and trimmed, and cassimeres in neat patterns, sizes 32 to 44 1.69
Third Floor

Boys' 89c Hats
Rosemoyer bearskin Hats, assortment of values up to 89c. Friday 25c
Third Floor

Boys' $4.50 Combination Suits
With two pairs of pants, medium weight, sizes 6 to 14 years. At 2.69
Third Floor

$12.98 Serge Suits
In all wool material, lined with guaranteed satin, plain tailored model 7.50
Third Floor

Infants' $2.50 Coats
Bearcloth and elderdown coats, 6 months to 2 years, for this sale 1.89
Third Floor

39c Drawers
The famous Beacon Drawers, made of Fruit of the Loom cotton, extra full size, of French muslin band, open or closed. All sizes, at 23c
Third Floor

$1.25 Lingerie Waists
Many styles, new ideas and odds and ends and only a few of a style. Friday special, at 79c
Third Floor

$1.25 Soiled Waists
Weekly accumulation of slightly soiled Waists which we regularly up to $1.25, at 50c
Third Floor

$3.98 Serge and Panama Skirts
In several styles, some button trimmed, Friday, at 2.78
Third Floor

Boys' 85c Wash Suits
Plain and figured percale Wash Suits, sizes 3 to 8 years, for this sale 49c
Fourth Floor

Ladies' 79c Gowns
Ten styles to choose from, daintily embroidered and lace trimmed, Friday, at 50c
Third Floor

P. N. Corsets
Made of summer cloth, medium bust, extra long hip, two sets of hose supporters, lace top, 19 to 30 67c
Third Floor

49c Door Panels
Made on heavy plain cable cord, in colonial motifs. Choice of white and Arab. This only, at 33c
Fourth Floor

49c Plain Arab Voile Scrim
This is a fine mercerized quality, suitable for sash and long curtains, 36 inches wide. Friday only 27c
Fourth Floor

$4.00 National Springs
All bronzed steel frame with heavy national wire tops. All sizes, for 2.98
Fifth Floor

$9.00 Sliding Couch
The kind that separates, all covered in Denim, with national spring top, complete with cushions, hair and pillows, for Friday 5.98
Fifth Floor

$10.00 Chiffoniers
Solid oak, with two deep drawers, wood knobs and shaped bevel edge mirror, 2 to 9 6.98
Fifth Floor

$5.50 Mission Table
Early English finish, full quartered oak finish. Has large 36-inch top, good sized drawer and shelf. Friday, 2 to 5 only 3.39
Fifth Floor

$25.00 Seamless Velvet Rugs
In an extra quality, size 9x12, only one pattern, at 8.98
Sixth Floor

$24.00 Axminster Rugs
8.3x10.6 goods, at a special bargain 14.98
Sixth Floor

49c Furnace Scoops
Steel blades, long handles. For this hours 34c
Basement

69c Inverted Gas Burners
Of brass, adjustable air regulator, complete with globe and globe, in leaf design. Friday special at 45c
Basement

$2.24 Clothes Hampers
Square shape, covered, made of reed, in natural finish or green 1.87
Basement

ON $12 A WEEK COLEMAN PAID CHAUFFEUR $15

John J. McHugh and Wilson W. Lockhart testified before the Suffolk County Grand Jury, today, that in hearing the testimony in the investigation of William J. (Big Bill) Kelliher's reputed relationship with the operation of the Grand Jury evidence given by George W. Coleman before he, Kelliher, was indicted by the Federal Grand Jury.

McHugh is the brother of Mrs. Annie Kelliher, the wife of Big Bill, who is serving an eighteen-year sentence at the State prison in Charlestown.

McHugh said he had deposited the money with the bonding company for "Big Bill's" bail, at the request of his sister. He also stated that he tried to save all that he could from the wreck, as that his sister and her children might have some thing on which to live.

Lockhart, who was a chauffeur for Coleman and was paid $15 a week for his services when Coleman received but $12 a week from the bank, was the second witness.

He said he knew Coleman and Kelliher and exhibited he met Kelliher at the Back Bay station when Kelliher was starting for New York on his trips for the bank. He also saw him at the Hotel Lenox. Lockhart stated that he made but one trip to New York with Coleman in attending there. He waited at a meeting place for Coleman's return from the gubernatorial joint.

Joel Dodge, a member of the Grand Jury who heard the testimony of Coleman, was summoned today by the Grand Jury, but did not testify. He is the father-in-law of John Marshall, who was arrested in Philadelphia as having been connected with the "Murphy I. Walsh-"Big Bill" Kelliher gang.

The Grand Jury will deliberate this afternoon. Their findings will be reported to District Attorney Pelletier and the court.

$300,000 FIRE IN HEART OF CHICAGO

CHICAGO, Feb. 13.—One building was in ruins, two others were partly destroyed with a total loss of $300,000 and the guests of half a dozen hotels were driven out in their night clothes into zero weather by a fire in the centre of the city early today. The plant of the Brunswick-Balke-Collender Company, No. 322 South Wabash avenue, manufacturers of billiard tables, was a total loss.

C. W. LEVI IS URGED FOR OTIS' POSITION

Bank Commissioner Thorndike has recommended to the Governor's Council the appointment of Charles W. Levi as deputy bank commissioner to succeed J. O. Otis, who resigned to become assistant to the president of the Warren Institution for Savings, Charlestown. Mr. Levi has been with the department for twelve years.

AMERICANS NEVER WILL TAKE TIME TO REST ENOUGH

"I am just feeling run-down. No, it's not enough to see a doctor about. I just need a rest, that's all. I would take one, but I am too busy just now!"

"Such words as these are spoken hundreds of times in Boston every day. Competition is so great that everyone has to keep their nose close to the grindstone in order to stay well to the front in the rush for existence," stated John Beazley Webb, the London expert.

"These people fail to understand that every time their mind and body crave a rest, and it is denied them, they are bringing on Nervous Debility.

"But since these people refuse to take time for rest, this vacation has had to be brought to them. Tona Vita, which may be obtained in any of the leading Drug Stores in Boston, contains all the health giving properties of rest and nature. It has worked wonders for people who have constantly felt tired and depressed, who would be unable to get proper benefits out of a night's rest, who lacked vitality and ambition and to whom a smile on their faces and a joy in their hearts."

MODERN PAINLESS DENTISTRY
Lowest Prices, Strictly Guaranteed Work.
Solid Gold Bridge Work.... $3.00
Gold Crowns, 22k. Gold.... $3.00
Gold Filling, $1.00 Up. Silver, 50c.
$5 SUFF-SUCTION CANNOT DROP $5
Painless Extracting Free
New Set Teeth Same Day
A comfortable fitting plate, which cannot drop, guaranteed 10 years, a Gold Tooth free..... $5.00
ROSS DENTAL PARLORS
630 WASHINGTON ST., Opp. Boylston Directly
Hours: 8:30 a.m. to 8:30 p.m. Sundays, 9 to 1
DOORS, WINDOWS, BLINDS, ETC.
YOUR MONEY'S WORTH PLUS
E. A. CARLISLE & POPE CO.
52 to 60 BEVERLY STREET
While on the Pacific Coast read the San Francisco Examiner

SUFFRAGIST ARMY ON 'HIKE' THINNED TO 14

METUCHEN, N. J., Feb. 13.—"All ready, girls! Well, then, let's start. Forward!"

Clear and crisp rang the order of General Rosalie Gardiner Jones, commander-in-chief of the pilgrim suffragists, today, calling her little army for the second day's march on the way from New York to Washington. But did the girls forward? Nay, not at once. They first poked their heads outside into the zero weather.

"It's quite cold, General, quite cold," they remarked.

"But, girls, we mustn't let cold or anything else stop us. We are fighting for the cause and we must suffer and endure. Forward, girls; forward march!"

With stiffened limbs, but still unbluntered footsies the little army, reduced from 18 to 14, shivered into line and swung toward the national capital across zero wind.

Progress Is Slow.

The progress for the first few miles today toward New Brunswick, the noonday stop, was painfully slow and not even the cheering of Georgia Wood, Jr., of Albany could eradicate the lumps.

The gaiety and high spirits that characterized the "hike" previously were missing today. Walking was a painful effort and it was sheer will power and their love for the cause that carried the pilgrims along over the frozen country roads. The little general, realizing that today was a crucial test for the pilgrimage, was here, there and everywhere, encouraging and cheering.

"The second day is always the worst, girls," she told her subordinates. "You'll get over your stiffness and soreness by tomorrow, and this cold weather won't last. Cheer up, girls, be brave, it's for the cause! Let's show that nothing can stop us."

Five Desertions.

Despite the pleadings of the general there were desertions before the parade started today. Five of those who tramped from Newark here found today that they were unable to longer endure the hardships.

Those who were in line today, the pilgrimage moved today were: General Rosalie Jones, Colonel Ida Craft, Surgeon-general Lavinia Dock, Mrs. Charles Hawes, Miss Minerva Crowell, Miss John E. Boldt, Miss Johanna Meyer, Mrs. George Wood, Miss Martha Kelleher, Mrs. Alexander Baird, Miss Morgan, Percy Passmore, the flag-bearer; George Wood, Jr., the bugler, and Kranz J. Reeves of Philadelphia, "who sore on flips and a sort of "Sorry I came" expression. Tonight's stop will be made in Princeton.

TO CREATE INTEREST FOR HARVARD IN THE ARGENTINE REPUBLIC

Harvard has begun active measures to stimulate interest in its advantages throughout the Argentine Republic by the establishment of eight free scholarships at Harvard by the minister to the United States from Argentine, and by the announcement by President Lowell of a scholarship of one hundred dollars to be paid to each student from Argentine.

The relations of the Harvard archaeologists and of the Harvard astronomical authorities, each of whom have long carried on in Argentine, have been exceedingly friendly and the interest in times past, and it is commonly believed that the new measures are being taken to stimulate this friendship. Astral observatories are being established in some of the Argentine hills, to keep meteorological records as well as to make astronomical investigations, and the establishment of these is thought to be the reason.

ILLINOIS WOULD ABOLISH HANGING

SPRINGFIELD, Ill., Feb. 13.—Bills introduced into the State Senate include one to abolish capital punishment and substitute life imprisonment; one to limit fees to exceed $25,000, to be worked out at the rate of $1 a day. The proceeds of the fine are to be devoted to the maintenance of the dependent wife and children of the victim.

AUGUST WITNESS IN AUTOMOBILE CASE

Joseph August, who charged that Mayor Fitzgerald, through the Street Commission, controlled the night-seeing automobile business and that favoritism was shown, was expected to be a witness again today before the Finance Commission, which is investigating his charges. It is expected the investigation will occupy the greater part of the week.

DRAG RIVER FOR NASHUA BOY'S BODY

NASHUA, N. H., Feb. 13.—The authorities today dragged the river for the body of six-year-old Daniel Hilgard, who was drowned yesterday when the ice gave way under him. His playmate, Alton Kimball, of the same age, who made a futile attempt to save him, was rescued.

Low "Colonist" Fare $55.15 FROM BOSTON to North Pacific Coast and California
Tickets On Sale March 14th to April 14th
First-class round trip tickets to Pacific Coast on sale all the year. Write for fares for any Western trip you contemplate. F. R. PERRY, General Agent, Passenger Dept., 332 Washington St., Boston, Mass.
Canadian Pacific Railway
CANADIAN PACIFIC RAILWAY

MRS. JENNIE HOBART, Braintree mother, who was murdered in her bed by her brother-in-law.

SALEM NURSE TAKES LIFE BY INHALING GAS

Miss Hattie M. Allen of Salem, a nurse, was found dead today, a suicide by gas, in a room she had hired last night at Mrs. Annie Taylor's boarding house, No. 115 School street, Brookline.

Miss Allen, who was forty-three years old, had plugged the door and window cracks with paper and cotton batting. She fitted one end of a rubber tube to a tin funnel, with the other end connected with a wall jet.

Turning on the gas, she lay down on the bed, held the funnel over her mouth and inhaled the gas until she became unconscious, and death followed.

The body was found at 9 o'clock by Policeman Kelliher and Moreland of the Brookline police, who were sent to the house when Mrs. Peterson, rooming on the floor below the nurse's room, came to the police station with word that something was wrong in the nurse's room.

The patrolmen found the door locked, forced an entrance and discovered the suicide. Medical Examiner Harry M. Cutts was notified.

Miss Allen left no written explanation of her reason for her act. But little is known of her.

MARY GARDEN IS UNABLE TO BE GUEST OF STOTESBURYS

PHILADELPHIA, Feb. 13.—Mary Garden, the President of the United States, five members of his Cabinet, and 200 others, were invited to attend a formal supper given by Mr. and Mrs. Edward T. Stotesbury at their home. Mrs. Harold McCormick of Chicago was guest of honor. The President, his Cabinet and the other 200 guests attended.

Miss Garden, it developed today, did not go, in spite of numerous telephone calls and special messengers from Mrs. Stotesbury. She sent word to the hostess that she felt fatigued and was too tired to attend.

GERMANY DISTURBED OVER NEW WARSHIPS

BERLIN, Feb. 13.—German naval circles are much disturbed over the increase of sea armaments by the nations making up the Triple Entente in excess of that provided for by the powers in the Triple Alliance. The three nations in the Triple Entente at present are building the following number of new warships: England, fourteen; Russia, eleven, and France, seven. The three powers in the Triple Alliance are behind them with the following ships under construction: Germany, ten; Italy five and Austria three.

$20,000 BOOK IN FATHER'S MEMORY

CHICAGO, Feb. 13.—A memorial book by Miss Elizabeth Hackinton, now of Dresden, Germany, to her father, the late John Plankinton, millionaire philanthropist of Milwaukee, was issued at a cost of $20,000.

Business Notice.

CASTORIA
For Infants and Children.
The Kind You Have Always Bought
Bears the Signature of Chas. H. Fletcher

MOTHER IN HER BED IS SLAIN BY BRAINTREE MAN

Mrs. Jennie Hobart of Braintree, mother of six children and wife of George Hobart, night watchman at Braintree depot, was shot dead in bed today by her sixty-year-old brother-in-law, Myron Hobart, who, then went upstairs to his own apartments and killed himself.

Myron Hobart was driven to this murder and suicide, it is thought, by a belief, which had preyed upon his mind, that it was his duty to maintain the family honor.

Myron Hobart had heard gossip about his brother's wife and a Braintree man. It really became a mania with him. George Hobart, the husband, who discovered the tragedy, said later today: "My brother had objected to this man."

George Hobart spoke as though he knew what was in his brother's mind, but not as though he thought it at all justified.

Myron Hobart evidently shot his sister-in-law deliberately, as she lay asleep in bed, with her six-year-old daughter Marie by her side.

Girl Tells of Shooting.

Marie gave a pitiful little account of what she knew of the shooting. She said, between sobs:

"I was woke up by a kind of flash in mamma's face which made a noise. It was dark and I couldn't see, but I saw a light go away after the flash.

From Marie's little story the shooting took place sometime before dawn. Just what Marie meant by saying: "I saw a light go away after the flash," is not known.

The Hobart home is at Washington and School streets, Braintree. Mrs. Hobart was forty-three years old. Her husband goes to work at 6 p. m. and is on duty until 6 a. m. He arrives home about 6:05 every morning.

The Hobart children are: Chester, nineteen; Fred, sixteen; Dolly, fifteen; Lester, ten; Marie, six, and Frank, five. Marie slept with her mother. Chester and Frank slept in an adjoining room. The other three children slept in a third bedroom. There are five rooms in the downstairs apartment, where the family lived.

Myron Hobart, the sixty-year-old brother, had his living rooms. His sister-in-law did his cooking for him. He was a widower and a retired engineer.

Husband Finds Body.

George Hobart came home at 6:05 a. m. today, knocked, received no answer, but could hear Marie crying: "Mamma, papa's here."

Hobart unlocked the kitchen door, entered his wife's room and found her dead in bed, a bullet hole over her right ear. The bedding blood-stained and little Marie trying to arouse the slain woman. The night clothes of mother and child were impressed with blood and the mother's face was powder-stained.

The husband, terrified, ran across the street to Ralph McLaughlin's, who came over. McLaughlin made a hurried search of the downstairs rooms. He found the other five children in their beds, just awakening. The cries of little Marie for her mother to wake up had begun to arouse them. But they had heard no shots.

ATTEMPT RECORD TRIP IN YACHT

An attempt to break the record between Boston and Bermuda will be made by the new schooner yacht Adventuress, which is expected to sail today from Long Wharf. R. R. Crowninshield, the designer of the 200 class attended.

Miss Garden, who is the guest of John Borden, the owner.

GOV. BLEASE KEEPS TROOPS AT HOME

COLUMBIA, S. C., Feb. 13.—Governor Cole L. Blease, as commander-in-chief, has formally refused to allow the South Carolina militia to go to Washington at the request of President Wilson, fearing that negro regiments would precede them in the line of march.

TAFT TO RETAIN HIS STENOGRAPHER

WASHINGTON, Feb. 13.—One member of his official family whom President Taft will take with him when he goes to New Haven is Wendell W. Miebler, who has been his confidential secretary and stenographer for nine years.

ELEVATED NOT DOING ITS DUTY, NILAND SAYS

Thomas A. Niland of East Boston, who has presented a bill to the Legislature calling for an investigation of the Boston Elevated, has been asked by Henry Howard, chairman of the Public Utilities Committee of the Chamber of Commerce, to state his reasons why the Legislature should take such action. Mr. Niland's reply is brief but to Mr. Howard follows:

Replying to the inquiry in your letter of the seventh instant as to my reasons for presenting House Bill 1564, I will state that I am one of a multitude who are dissatisfied with the manner in which this corporation is operating its cars. I believe that we should receive better accommodations in return for the fares paid in. I cannot believe that it is necessary for the Boston Elevated Railway to jam as many as 120 people, and sometimes as many as 140, into a car built to seat 44.

Toilers Herded on Cars.

This herding of unfortunate human beings in transportation to and from their homes is disgraceful, indecent, absolutely intolerable and must be ended. The pathetic part of the matter is that those who are the chief sufferers at the hands of the company are those whose hours of toil are the longest. The banker, broker and members of the more fortunate classes, who have hours at 9 in the morning and return at an early hour in the afternoon, escape the attendant discomfort and pain of poor travelers during rush hours and are perhaps satisfied with the way they are carried to and from the city.

But the overworked laborer and the deficate shop girl, who has been on her feet for eight hours, have a just cause for complaint. If I have failed to impress you with the picture which I have but feebly drawn, I know you will agree with me if you will stand at the Court street, Devonshire street or Atlantic avenue stations of the East Boston tunnel some evening between 5 and 7.

Better Service is Required.

I believe that if this legislature authorizes this investigation it will show this corporation is not doing its duty by the public and that it can be compelled to furnish better service to its suffering patrons, in which case will strive to ascertain whether it shall be required to use the profits discovered by me in an investigation for any improvements or its payment for so increase in its dividends, the treasury of the Commonwealth under the company's charter sharing in the increase.

I thank you for having written me and for the interest you have shown in my bill. I hope for your personal assistance and for that which the organization you represent is capable of giving in the furtherance of a much needed act of legislation.

PEABODY MOTHER TRIES TO KILL SELF

PEABODY, Feb. 13.—Mrs. Daniel Waldman, twenty-five, of No. 38 English street, the mother of a two-months-old infant, attempted suicide today by placing a gas tube in her mouth. Her body fell to the floor and the noise awakened her husband. He notified the police and Dr. Foss. She was quickly resuscitated. She offered no explanation.

To Renew Complexion Without Cosmetics
(From the Dermatologist.)
If the scientific use of cosmetics only lowers the complexion by artificiality of make upon others, she would quickly seek means of obtaining a natural complexion. Let her acquire the medicated wax habit, discarding make-ups entirely, and she will soon have the kind of complexion that women envy and men admire. It's so easy to get an ounce of mercolized wax at any drug store, the night the old cream and wash it off mornings. And the results are so remarkable; the dead cuticle is shed in peels off, in almost invisible flake particles, in such a way as to show a brand new complexion clear, velvety-soft, of girlish color and texture. The treatment is so harmless and delightful, so velvety effective. The wonder is that every woman doesn't use it. Mercolized wax can be obtained, powdered, hooded or pimpled, has not already adopted it.
Full directions for using mercolized wax and massage creams which may be skin will more and more be used in this treatment are in every package. powdered saxolite in ½ pint witch hazel, bathe face twice daily. Every trace will disappear.
Advertisement.

THE GINTER CO.
Wines and Liquors
Only the Purest and Finest Qualities Here. Our 5 beautiful, convenient stores offer you dignified service. Our prices are ½ lower than elsewhere —We Deliver Free to Reasonable Distances.

OLD RYE WHISKIES
Hunter Rye Original Bottling Bot. 90c
Wilson Whiskey Original Bottling Bot. 83c
Hermitage Rye Bot. 95c
Mt. Vernon Original Bottling Bot. 1.05
Banquet Old Reserve Stock 50c Value Bot. 95c
Mentor Pure Old Whiskey 1.25 Value Bot. 73c

SCOTCH, IRISH, MALT
Scotch Ushers O.V.S. Bot. 89c
Scotch Old Glenlivet Bot. 87c
Johnnie Walker SCOTCH 1.29
Irish Wm. Jameson's Bot. 95c
Duffy's Malt Whiskey 83c
Aquinas Malt Pureet Bot. Qt. 73c

Special Selections Imported—Domestic Wines
Wines Port, Sherry, etc. Qt 20c
Port, Sherry 50c Value Bot. 30c
Port Imported 1.00 Value Bot. 47c
Sherry "Fonze" 1.00 Value Imported Bot. 49c

Duff Gordon Sherry 69c
Nebiolo Red Sparkling Qt. 95c
Champagne Trouville Dry Bot. 97c
Champagne Mont & Chandon or P. F. Qt. 1.40 Qt. 2.75

RUMS AND GINS
Rum Everett Spring Pt. Qt. 73c
Gin Booth's Old Tom Bot. 87c
Gin Robt. Leeds Old Tom or Dry Bot. 73c
Gin Pure Holland Type Old Tom or Dry Qt. 73c

ALE, BRANDY, ETC.
Ale Bass', Burke's or P. F. Mellor's 7½c Qt. 28c
Stout Guinness', Burke's or McMullen's P. T. 12c Qt. 28c
Hennessy Star Brandy 1.49
Club Cocktails Manhattan 93c

WRITE, OR ASK FOR FREE COMPLETE MAIL ORDER PRICE LIST
The Ginter Co
FREE DELIVERY Order 'Phone Rich. 941
Union St., Cor. Elm Opposite Market 495 Washington St. Bet. West & Temple Pl.
16 Canal Opp. Haymarket Square
163 Summer St. South Terminal Station
122 Tremont St.

At Filchrist's
"Answer With Facts, Not With Arguments"
—Abraham Lincoln
Doing things rather than saying things.
GREATER BOSTON'S GREAT SALE
Presents for each day of this Eventful Week—
NEW GOODS FROM THE MANUFACTURERS, IMPORTERS AND WHOLESALERS OF GREATER BOSTON
Three-Quarters of a Million Dollars' Worth of Standard Quality Goods Involved. Not All Can Be Advertised.
Tomorrow It's
FRIDAY SPECIALS
Planned for one of the best days of this Boston Economy Week—
Judge the fine Economies in this sale by These Few Examples:

$1.00 Sample Lingerie Waists
In high and low neck styles, prettily trimmed with lace and fine embroideries. A better-than-usual economy. At..... 55c

$1.50 P. N. Corsets
With medium bust, extra long hip, trimmed with embroidery, and sizes 18 to 26. At..... 95c

69c Coutil Corsets
Women who wear corsets in sizes 18 to 24 will find an exceptionally good value in coutil corsets; with medium busts and long hips, at..... 39c

Children's 75c Gingham Wash Dresses
In dark and light checks and in two handsome French models, all made open to hem; at less than half regular prices 33c

Children's $1.98 to $2.98 Winter Coats
Navy colored coats with high-neck collar, lined throughout, and all sizes up to 5 years. Special economy week price ... 98c

19c Dresden Ribbons
4-inch satin edge ribbon, a dainty rose pattern in pink, blue maise and lilac, usually sold for 19c, Friday at..... 9c

29c Taffeta Ribbons
6-inch fancy edge taffeta ribbons, extra heavy quality in black, white and all wanted colors, regular 29c value, at..... 17c

39c Warp Print Ribbons
6 inches wide, in dark and light backgrounds, with satin edge to harmonize, our usual price 39c, Friday at..... 21c

$1.00 Venise Lace Dress Sets
Beautiful heavy and Baby Irish patterns in white and ecru. Another of those real economies for Friday, at..... 49c

12½c Checked Ginghams
36 inches wide, standard quality gingham in small blue and white checks. For Friday only..... 5c

75c Fancy Dress Goods
A handsome assortment of all-wool fabrics, very greatly underpriced, per yard, at..... 39c

$1.00—32-Inch Tub Silks
In neat smart striped effects, guaranteed all silk and fast colors. The most appropriate fabric for men's shirts and women's wash waists, Friday only at..... 69c

$1.00—36-Inch Black Messalines
Strong and dressy all-silk quality, beautifully finished. This is one of the many items that is reduced to create quick selling on Friday at..... 59c

50c Tailor's English Venetians
In all the wanted stripes, also black, white and colors. A bargain well worth your time to inspect at..... 35c

Brief Bargain Budget—For Friday
50c Babcock's Corylopsis Liquid Soap—A large bottle for 13c or 2 for 25c
39c Rubber Gloves—Fine for household work and fully warranted. At..... 25c
39c Hose Supporters—In all colors. At..... 17c
15c Contour Hair Nets—Best made, in all colors. At..... 10c
25c Stationery—Ward's dainty note size; per box, at.... 9c, 3 for 25c
10c Postcard Albums—Will hold 400 cards. At..... 13c
$1.00 Wellesley Shopping Bags—Large size, selected leathers, in black and brown. At..... 79c
39c Elastic Belts—Extra quality, in black and white. At..... 19c
$8.00 Traveling Bags—Extra hardened grain leather, hand-sewed frames, two pockets, leather lined throughout. At..... $5.79
Valentines at 1-2 Usual Price—Our entire stock—the regular prices ranging from..... 1c to $1.00

Tickets to the New St. James Theatre at a Discount
By special arrangement we can distribute free discount tickets, entitling you to a saving of about one-half.
10,000 TICKETS to the new St. James Theatre have been given away during the last few days. Every one was so well pleased that we have arranged to distribute these free discount tickets to men, women and children. Good any time except Saturdays, Sundays or Holidays.
Tickets may be obtained in the store. You slaction at
GILCHRIST'S

Legal Stamps Mean Added Economies
GILCHRIST Co
Washington St. Winter St. Hamilton Place

TWICE ROBBED AT GUN POINT IN HIS STORE

The police are looking today for the young bandit who twice within a few minutes held up Solomon Feldman at the point of a revolver in his drug store at No. 310 Harrison avenue and then left him bound and gagged in his back room, while he escaped with $30 in cash and two checks totalling $27.

Feldman told his story to the police today. He was alone in his store when a young man entered and asked for a box of cigarettes. As he made change the man whipped out a revolver and said, "I want all the money you have in the store, and I want it quick."

The storekeeper handed over everything in the cash register, $35. The robber turned, but as he neared the door, again drew the revolver. Levelling it at Feldman's head, he said, "I don't think you gave me all the money you have. Now you walk into the back room and we'll see what else you have."

The robber then bound Feldman and searched his pockets, getting $4 more and the checks.

J. Cruso, who keeps a meat shop on Seneca street, and who saw the robber dash out of the store, went to investigate. He heard moans and found Feldman nearly exhausted from his exertions to free himself.

TELEPHONE GIRLS TO HEAR REPORT ON NEW WAGE DEMAND

The new wage scale and changes in working conditions to be embodied in the demands of the 1,900 girls in the Boston Telephone Operators' Union will be made known to the union at meetings tomorrow in a report to be submitted by its arbitration committee. The report will be given to the union at an afternoon meeting at the rooms of the Boston Woman's Trade Union League, and at an evening meeting in Wells Memorial Hall.

POLICE CHIEF SHOT BY YOUTH DIES

SUNBURY, Pa., Feb. 13.—Chief of Police Kerstetter is dead from wounds received when he and C. E. Rossiter were shot by Rossiter's twenty-year-old son.

THE TIME, THE PLACE, THE PRICE
for economical purchases are freely told in the American advertisements every day.

EXPOSE CHILD SLAVERY TO NEW YORK ASEMBLY

ALBANY, Feb. 13.—A startling expose of how children of tender years slave for hours in canning sheds, their blistered fingers wrapped in rags; how they labor in tenements making toys, flowers and plumes, and how women toil excessively, sometimes for mere pittances, in industrial establishments in this State, is described vividly in the report of the New York State Factory Investigating Commission, which has been submitted to the Legislature.

The report says that canners in the rural districts have never obeyed the State child-labor law, "because they never have to." They have contended that their "sheds," in which the children snip beans and husk corn, are not "factories," and that under certain conditions the employment of children less than fourteen years of age in these "sheds" is legal.

The "employment of mere babies," the commission holds, has been the result, and it adds that of 1250 children found at work in thirty-three sheds the oldest was fourteen years old, and the youngest was three.

Of women workers the report says:

No woman can work from sixteen to twenty-one and a half hours a day for weeks, in some cases even months, without permanent injury to her health. Yet women are doing just this thing in the up-State canneries, in binderies and other factories, and in the shops during the six weeks' Christmas rush. In the large canneries the work keeps up pretty regularly during a season of four or five months. A week of 83.04—in one case 119¾—working hours is not followed by a week of comparative rest, but by another almost as bad. And the pay averages ten cents an hour.

Besides these subjects, the report also considers fire problems, dangerous trades and ventilation and sanitation, and recommends as the first that the number of workers in any factory building be limited to the capacity of the stairways.

The commission chiefly recommends that with a reorganization of the labor department there be created an industrial board, and that this board be vested with the power, under broad statues, to make regulations which shall have the force of a law and make rules to fit each and every industry.

SAVES VANDERBILT HOUSE FROM FLAMES

NEW YORK, Feb. 13.—A butler in the home of William K. Vanderbilt, Sr., at No. 660 Fifth avenue, discovered a fire, sent in an alarm, and extinguished the blaze before the department arrived.

REPRESENTATIVE MULVENY IS ILL

Representative Frank Mulvey of Fall River is at the Massachusetts Eye and Ear Infirmary, suffering from an abscess in the ear. While in no danger, he will probably be obliged to remain in the hospital several days.

HOLD BAY STATE BOYS AS RUNAWAYS

FRANKLIN, N. H., Feb. 13.—Joseph de Carlo, aged fifteen, of Lynn, and Tom Smith, nineteen, of Revere, are in the police station here as runaways from home. The boys have thirty-five cents left. They had $10 when they started.

WRECKER NO MORE; IT'S RELIEF TRAIN

The Boston & Maine officials say that the name wrecking train is misapplied now, and, in the future whenever it is referred to in any way by the employes, it must be called "relief train."

"BIG TIM" SULLIVAN GIVES AWAY SHOES

NEW YORK, Feb. 13.—Four thousand Bowery habitues are wearing new shoes today, the annual birthday gift of "Big Tim" Sullivan, ex-Tammany leader. Though ill in a sanitarium, "Big Tim" didn't forget his annual custom.

HOLD TWO MARINES AS STORE ROBBERS

PORTSMOUTH, N. H., Feb. 13.—Corporal E. R. Gardner and Private S. Forzen of the United States Marine Corps are under arrest, charged with breaking into the store of Benjamin Blankenburg and stealing watches.

10 Complimentary S&H. Stamps Free Tomorrow

The Cymbolum—a Hungarian musical instrument—when played by an expert renders exquisite music. It can be heard at its best in our Restaurant between 12 and 2:30 p. m. daily, as it is one of the principal instruments used by our
Hungarian Gypsy Orchestra

4 Minutes by Tunnel to No. Station — Nearest Big Store to South Station
HENRY SIEGEL CO.
HELP US DISTRIBUTE $5000 TO CHARITY

Upholstery Offering
As a special inducement to further popularize our upholstery section we will upholster any 5-piece frame suit, using our $2.00 Tapestry or Velour—complete $21.95

Friday and Saturday We Usher in Our Spring Season With Our
Annual Sale of Girls', Juniors' and Misses' Tub Dresses
Jaunty New Spring Dresses at Prices From 25% to 50% LessThan They Will Be Later—Manufacturers Have Made These Prices Possible

MANUFACTURERS have made wonderful price concessions because our orders for this sale were large enough to keep their factories busy during the dull season. During this sale no goods will be sold to dealers, none will be sent C. O. D. No mail orders will be filled.

EVERY dress will be found perfect in every detail of style, fit and tailoring. Colors fully guaranteed. You can buy them now cheaper than you can make them at home.

No. 1 No. 2 No. 3

More Than 5,000 Dresses to Choose From

Girls' $1.50, $1.75 and $1.98 Wash Dresses
1000 Dresses, all guaranteed strictly fast color woven material, every wanted shade, both light and dark ginghams, chambrays, linons, racquet cloths, zephyrs, sizes 6 to 14, also two-piece middy suits in white and tan. Illustration No. 2.....
89c
At 59c Values Up to $1.00
500 girls' new model Spring Wash Dresses in stripes, plaids and figures, dark and light colors, guaranteed wash materials, sizes 6 to 14. Illustration No. 1.

Juniors' and Misses' $2.00 and $2.25 Dresses
Over 20 styles in prettiest styles for both juniors and misses. Both light and dark effects. Prettily trimmed styles, only finest guaranteed wash materials, sizes 13, 15, 17 for juniors, 14, 16 for misses. Illustration No. 5.....
$1.39
At $1.39 Values $2.50
About 400 Dresses in charming styles, finest wash materials, in stripes, plaids and checks, prettily embroidered, all full fashioned, sizes 6 to 14. Picture No. 3.
At $1.79 Values $2.50, $2.75 & $3
You must see these Dresses to realize the wonderful style and value in this line, striped, figured and plain effects. Picture No. 6. Juniors 13, 15, 17; misses 14, 16.
At 89c Regular 1.50 Value
Over 750 Juniors' and Misses' Dresses, light or dark colors, including racquet cloths, linons and chambrays. Juniors' sizes 13, 15, 17; misses 14, 16. Illustration No. 4.

No. 4 No. 5 No. 6

You Can Save Lots of Money Tomorrow in Our
Great February Furniture Sale
This Trio of Specials Can't Be Equalled Anywhere at These Wonderful Prices

THIS EIGHT-PIECE Dining Room Suite $65
Regular Price $95.00
Golden quartered oak buffet is solid oak throughout, quartered oak table, 6 quartered oak chairs, genuine leather slip seats.

All - Brass Beds
Note the neat and attractive design—just as pictured, made with 5 heavy fillers and handsome two-inch continuous posts. A phenomenal bargain at
$10

Colonial Dresser
Beautiful design, as picture, your choice of mahogany, birdseye maple, golden oak or circassian walnut. Special tomorrow,
$45.00 Value $25

1500 Silk and Chiffon Waists at $1.98
$3.00, $4.00 and $5.00 Waists
Colors are Navy, Brown, Black, White and Novelty Silks, at $1.98

D. Kaplan & Co. of East 20th Street, New York City, sold us their entire surplus stock of waists at less than cost. More than a dozen styles to choose from, every waist absolutely authentic in style and perfect in every detail of material and tailoring.
We've pictured a few of the styles above to prove conclusively how distinctive are these waists
TRIMMINGS are shadow laces, heavy silk braids, filet lace yokes, Persian motifs and crystal buttons.
STYLE FEATURES: Long or ¾ sleeves, Robespierre collars, Dutch neck, styles or high collars. Many handsome sample waists included.
$1.98

A Great 2-Day Sale of Umbrellas
More than 3000 Umbrellas — Men's and Women's Styles — Worth Up to $3.50 Each, at $1.15

Covers Made from American Taffeta of fine quality
Wearlong GUARANTEED FOR A YEAR AND A DAY Rainproof
Every Umbrella bears this Guarantee Ticket

IT is only a store like this that doesn't take advantage of this sort of thing. A maker of umbrella handles needed money. We bought every handle he had in stock. Another maker of umbrella frames and covers completed the job—and we now make the people of New England

This Great Sale of Men's and Women's Umbrellas

The Handles on the men's umbrellas include snakewood, boxwood and mission with sterling silver caps and trimmings. Opera and Prince of Wales styles.
Each Umbrella has case of Taffeta Silk
The Handles on the women's umbrellas include silver mountings on pearl and ebony, 20-year gold plate on snakewood, etc., and many of hand-chased wood.

Fresh Fish
Groceries
Bakery Goods
Special Values for Thursday, Friday and Saturday

FRESH FISH
Smelts per lb. 12½c
Salmon Nova Scotia, per lb. 15c
Halibut fine quality, per lb. 18c
Mackerel Med. size, 12½c

CURED FISH
Herring Large Newfoundland, each 5c
Kippered Herring 2 for 7c
Salt Fish per lb. 5c
Shreds of Fish With Pork, per lb. 5c
Boneless Herring per lb. 16c

ORANGES
All fancy blush-skin navels of sizes, per doz., 25c, 35c, 45c
17c, 15c and 13c
Grape Fruit 4 for 25c, 7c
Onions
100-lb. bag, $1.10; Peck 13c
Potatoes
Bush. of 60 lbs. Nice, Fresh 35c

Babbitt's Best Soap, 7 cakes 25c
Prestina Laundry Tablets, per pkg. 10c
Milford Laundry Starch, 1-lb. pkg. 17c
Luxera Starch Tablets, per pkg. 10c

BAKERY GOODS
Hot Biscuit 2 doz., for 4c
Ice Cream Cake 2 for 9c
Marshmallow Cakes, lb. 12c
Pies All kinds Current Pies, each 9c
Pound Cake Fruit, Marble, each 12½c
Spice Cup Cakes 2 dozen for 9c
Jelly Howard's 15c jars, each 10c
Jams Red Mill, 8-oz. glass each 10c
Welcome Corn Flakes, pkg. 7c
Sardines Red Mill, ¼s, per can 25c

PROVISIONS
Hams Choice Sugar Cured, Whole or half, lb. 17½c
Shoulders Choice Sugar Cured, lb. 13c
Corn'd Shoul'd's Choice Sugar Cured, lb. 12c
Bacon Dutch Brand, lb. 18c
Chickens Large roasting, each 28c
Fowl Fresh killed, each 24c

FRIDAY SALE OF COMFORTERS
Winter Weight Comforters Extra heavy, Full double bed size, sateen cover, assorted colors. Value $1.69 $1.29 each. At .....
Bordered Comforters Covered with fine quality sateen in pretty floral and Persian patterns, full bed size. Value $2.25. At $1

HENRY SIEGEL CO
Washington and Essex Streets, Boston, Mass.
Mile-by-Tenth to No. Station — Nearest Big Store to So. Station

Great Price Cutting on Reliable Brands of Sewing Machines

Regular $25 Sewing Machines $8.95
High arm drop-head machine, 1913 models, equipped with latest improvements, such as automatic bobbin winder, self-threading shuttle and tension release. Full set of self-adjusting steel attachments and accessories. Ten-year guarantee; agents' price $25.00. Sale price, only $8.95
Positively No Mail Orders.

High Grade Sewing Machines
A full and complete line of the better grades. Prices range from $18.75 to $35.00 on our liberal Club Plan.

Beautiful Hair Goods
At Prices That Are a Revelation to Friday Shoppers
Location—Main Floor, Bargain Table

Wavy Hair Switches—Very fine quality, each stem mounted separately, the ideal size for forming the present modes; regular price $4.00. At $2.98
22-Inch Switches—Same quality and mounting as the above; regularly $2.00. At $1.35
Coronet Braids—Beauties at $4.95
Transformations—Long fluffy hair of fine quality, they pass entirely around the head, giving natural lines for becoming and stylish coiffure; choice of entire stock at $2.98
Psyche Puffs—Large size, gray and solid shades. At ..... 73c & 63c
50c Size Brilliantine—None better; this dressing doubles the wear of your switch or transformation. At 25c
Visit our Comfort Beauty Parlors—Hair Dressing and Massage our specialties.

Low Prices On Reliable Optical Goods
Reading Glasses, at 98c
$1.00 Eye-Glass Chains, at 49c
Free Examinations by our expert eyesight specialist.
Broken Lenses Duplicated, bring the broken pieces.
Oculists' Prescriptions accurately filled.
Eye-Glasses Priced $1 and Up
$2.50 Gold Filled Mountings .. $1.24

WE GIVE S&H. GREEN STAMPS

We Give S&H. Stamps. We Exchange Stamps for Hamilton Coupons — Mail and Phone Orders Promptly Fi

CASSIDY SEES AID TO ELLIS BILL IN WORK OF NEW YORK CONFERENCE

The recent conference of delegates appointed by the Governors of the Eastern and Middle States, called by the New York Milk Committee to consider improvement in State laws for the control of the milk industry and for the suppression of bovine tuberculosis, deserved a large place in the news of the last week, according to Cassidy. He today discusses some of the resolutions adopted by that conference in their relation to milk laws now before the Legislature.

By HARRY P. CASSIDY.

Through the courtesy of P. M. Harwood of the Massachusetts State Dairy Bureau, a copy has been sent to me of the resolutions adopted by the recent milk conference in New York.

Mr. Harwood was one of the Massachusetts delegates to that conference. The meeting was of especial interest to Massachusetts because of the various milk laws now before the Legislature, concerning which there have been long discussions at hearings before legislative committees here.

Tuesday, the hearings on the Ellis Milk Bill closed. Prominent scientists and sanitary experts appeared to support it. It is backed by the Milk Consumers' Association. Myron E. Pierce, counsel for that association, furnished me with a detailed statement on the conference, which he attended, and to which I gave publicity two days ago.

The resolutions printed below are some of those adopted at that conference.

Bay State Delegates.

The conference was held in the Academy of Medicine, No. 17 West 43rd street, New York, February 5 and 6. It was attended by about twenty official delegates appointed by the Governors of the various States, and by many others interested in the topics discussed. Charles W. Wood, president of the Massachusetts Cattle Owners' Association, Dr. Mark W. Richardson of the State Board of Health and Mr. Harwood were the Massachusetts delegates.

It has been said that Massachusetts must co-operate with her sister States in her milk laws, for the reason that, as I remember it, only some 1,500 out of 7,000 dairies supplying Boston are in Massachusetts. One of the things the Ellis Bill aims to do is to regulate milk from other States. As a general principle, I believe in co-operation with other States can be established, that is preferable to an attempt to send Massachusetts inspectors into those other States in an attempt to force dairies there to conform to certain conditions.

"But in any event the resolutions adopted by this New York conference deserve consideration by the committees in charge of the Ellis Bill, and by the public.

The conference resolved:

"That the inspection of dairy farms should be under the supervision of the State authorities."

The Weight of Authority.

That doctrine, I believe, is correct. I believe that the State government is better able to enforce any law than the town health officer —just as the federal government is better enforcing its pure food law than is the average State official. As a general principle, it is undoubtedly true that the more authority a man represents the greater weight his words will have with the law violator. An interesting example may be cited of this:

In Oklahoma City, in the Summer of 1908, there was a Democratic Mayor. That is, no liquor was allowed to be sold for drink. Soon liquor was sold, however. But although the local authorities could not appear to arrest the offenders, the United States issued federal liquor licenses sold in that city.

That is, the alleged liquor sellers were not afraid to buck the local authorities and with money down the alleys or around the corner. But they did not dare violate the federal laws.

The federal government commands more respect than the State governments. In the same way, the State governments, command more respect than the local town government.

Inspection of Cattle.

The conference further resolved:

That the State Department of Agriculture shall perform the following work: Veterinary inspection of dairy cattle, including physical examination and tuberculin tests, sanitary inspection of dairy barns and premises, water supply, drainage systems, etc.

That the following work be performed by the State Department of Health: Medical inspection of dairy employes and milk handlers at creamery and shipping stations; sanitary inspection of human excreta, water supply, drainage systems, milk houses, shipping stations, factories, etc., and laboratory tests of milk.

This division of power is, I believe, unwise. I believe either the one department or the other should control. The two departments in that resolution conflict, in that both have supervision of "drainage systems," for instance, and I believe in practice they would conflict in other matters also.

There should be one authority, with underlings, deriving their authority from its central head. The division of authority is unwise.

The conference also resolved:

Control of Milk Supply.

"That the control of the local milk supply by municipal and town boards of health should include the following duties: Issuance and revocation of licenses of local distributors; cancellation and inhibiting of milk inspection by local inspectors of all places where milk is received, handled and sold; laboratory tests to determine the efficiency of pasteurizing machines, etc."

The resolution urges, in short, that wide powers be reserved to the local town or city authorities.

I believe this principle is correct, with this suggestion:

The local authorities should derive their power—not from the town or city government, but from the State Board of Health. They should be subject to direction from the State board, and should have the power of the State board behind them in the way the functions of the local authorities would be conserved, even at the same time their power and their efficiency could be vastly increased.

The conference held:

"That all animals destroyed by the State should be paid for."

I believe that is the only fair system to be followed. The destruction of tuberculous cattle is a public liability hardship on the dairyman—large or small. It is, however, also a voluntary necessary to the safety of the whole public.

Recompense the Farmer.

The farmer should be recompensed for his animals, while the public health is at the same time conserved. It should be remembered throughout this milk controversy, that the average farmer is trying to produce a clean product. This fact cannot be too heavily emphasized. The rare exceptions are apt to be small dairymen who are losing money, have no extensive trade, and deserve to be put out of business. But men that have built up a good milk business, on honest and sanitary methods, deserve consideration from the State and the public.

It has been said at the legislative hearings that the farmer should have a higher price for his milk than he is now getting. I believe that is right. Milk, considered as food, is one of the cheap at ten cents a quart—if you get pure milk. And pure milk means your milk is today the surest way to get pure milk.

The conference resolved:

Need of Co-operation.

"That as several States empower those having supervision of the milk supply to co-operate with each other in reference to the control of interstate shipments of milk."

This provision would do great good. If made effective. The Ellis bill seeks to effect protection from out-of-State milk. If our sister States, our neighbors, were properly safeguarding their own output, a big extra expense would be lifted from Massachusetts shoulders.

The recommendations of this conference are of great educative value, and should be considered by the legislative committee considering new milk laws.

CHELSEA "BABES IN WOOD" HOME, COLD AND HALF-STARVED

Nine-year-old John Plands and his three-year-old sister Julia, at 4 Hawthorne street, Chelsea, who disappeared on their way to school Tuesday morning, are back at their home today, after having wandered like two modern babes in the wood" through Chelsea streets for more than a day and a half. During that time they had no food, and when found were almost bitten and nearly starved. They spent a night in a shanty on Bellingham hill, Chelsea, near the Everett line.

The children told their parents they had "played hookey." They were afraid they would be punished, and decided to stay out all night. Meanwhile their father and the police were hunting in vain for them.

HARVARD SECURES CAMEL WHICH DIED ON TREMONT STREET

Officials of the natural history department of Harvard have secured possession of the body of Kisi Ayboo, the versatile camel which had been leading a life on the stage and which died on Tremont street, probably from the effects of the extreme cold.

The change from Sahara to Boston climate was too much for the animal. The skin will be stuffed and placed in the exhibition rooms at Harvard.

BRANDEIS AND LEWIS TALK AT SHAW HOUSE

At a meeting held at Robert Gould Shaw house, No. 6 Hammond street, an organization was formed to devise ways and means to find employment for colored boys and girls. At this conference Louis D. Brandeis, Robert A. Woods of South End House, Rev. Dr. Francis H. Rowley, Rev. C. E. Park, William H. Lewis, assistant Attorney-General of the United States, William C. Matthews, George W. Coleman and Walt Curry were the principal speakers.

REAL LIVE INDIANS HIT BOSTON TRAIL

Clad in furs and moccasins, Fort Mountain Charlie and Bearskin, two Penacook Indians from the north of Warren, passed through Boston, and with the aid of an Esquimo dog dragged a sled of provisions and camping outfit. They are tramping over the country on a wager.

WALTHAM TREASURER STRICKEN ON TRAIN

Harlan W. Cutler, city treasurer of Waltham, is at the Waltham Hospital after an operation for appendicitis. He was returning from a banquet and became suddenly ill on the train. His condition is serious.

REAL LIFE INDIANS HIT BOSTON TRAIL

Clad in furs and moccasins, Fort Mountain Charlie and Bearskin, two Penacook Indians from the north of Warren, passed through Boston, and with the aid of an Esquimo dog dragged a sled of provisions and camping outfit. They are tramping over the country on a wager.

WALTHAM TREASURER STRICKEN ON TRAIN

Harlan W. Cutler, city treasurer of Waltham, is at the Waltham Hospital after an operation for appendicitis. He was returning from a banquet and became suddenly ill on the train. His condition is serious.

FREE GIRL IN KILLING.

AUBURN, N. Y., Feb. 13.—Maude Provenzano, eighteen, charged with the murder of Mariano Marinello, was acquitted by a jury here.

Mrs. Nina Walker 'Supposes She Must Fight Divorce Plea'

NEWPORT, R. I., Feb. 13.—Mrs. Nina Walker, sued for divorce by her husband, James Wilson Grimes Walker, formerly of the United States Navy, despite the fact she maintains she obtained a divorce from him two years ago, admitted today that she had been served with papers in the new action. When seen at her mother's residence, K street and Rhode Island avenue, Mrs. Walker said:

I did not even read the papers served upon me by Deputy Sheriff De Blois, but took them to my counsel, William P. Sheffield. I have been expecting something to happen, but hardly looked to be served with a libel for divorce. I understand that my husband is living in Brownville, near Paris, Me., where he has gone into farming.

I suppose I shall have to go to Maine when the case comes up. As far as I know, Mr. Walker has not seen his children since the time that I obtained my divorce from him two years ago.

FOOD EXPOSED TO DUST MUST BE COVERED

The first fruits of the campaign for pure and honest food, which was opened when Harry P. Cassidy began his series of remarkable food articles in the AMERICAN, came in the approval by the State Board of Health of a regulation proposed by the city health commissioners, providing for covering all foodstuffs exposed for sale outside buildings, to protect them from dust.

The city health commissioners had been figuring for this or a similar regulation for two years. They had been unable to secure the approval of the State board. The Women's Municipal League urged that such a regulation be passed, and other bodies followed their example.

Monday, January 6, Cassidy, in his daily article, told of a trip through the market districts, and how he found meat and vegetables exposed to the dust that settled thick over everything.

Tuesday or Wednesday of that week a hearing was given on the proposed regulation, and it was warmly supported. It was directly in line with the reforms Cassidy had urged. It was sent to the State Board of Health for approval. There, in former years, it has died.

January 11, Cassidy wrote another article, commending the regulation advanced by the city commissioners, and urging its approval by the State Board of Health. Dr. Mullowney of the Health Commission-ership lauded the regulation.

Yesterday the regulation was approved by the State board.

The regulations provide in substance that meats, nuts, fruit or other foodstuffs exposed for sale outside of buildings shall be covered to protect them from dust. The measure includes also provisions regulating the sanitary conditions under which such foodstuffs are sold. Its sections will be discussed more fully in Cassidy's articles later this week.

BOSTON WILL SEE MAUDE ADAMS IN OPEN AIR PLAY

Charles Frohman is in Boston making plans for a series of open-air performances to be given by Miss Maude Adams. These will be of the same general character and on the same general scale as Miss Adams' "Joan of Arc" production at the Harvard Stadium two years ago.

Mr. Frohman's plan is to give one performance in Boston—the first of the kind; one in New York, one in Philadelphia and one in Chicago. He expects to settle all the details of the scheme while he is in Boston.

In connection with Mr. Frohman's visit it is announced that the Hollis Street Theatre in the future will be devoted to musical plays as well as to serious drama. Just as at the Colonial. One of the most important musical productions Mr. Frohman will make next year will require the reconstruction of the Hollis Street Theatre stage.

How We Broke the Curse of the Dance Halls.

Mrs. Charles H. Israels, the distinguished humanitarian, describes the successful social experiment which is substituting for vicious dives safe, clean places where boys and girls may find gaiety and companionship without the risk of evil. Exclusively

In Sunday's AMERICAN.

NAMES BOSTON MAN IN BRIBE INQUIRY

HARTFORD, Feb. 13.—The special investigating committee in the Senate resumed its hearings today of alleged bribery charges in connection with the confirmation by that body of appointments to State offices. Senator John Hurley of Waterbury testified he had been approached by John A. Judge, now the representative of the Connecticut asphalt company, and had been offered $300.

WALK 10 MILES DAY, URGES DR. SARGENT

Dr. Dudley A. Sargent, of Harvard, lecturing at the Boston University gymnasium under the auspices of the Municipal A. A., declared that every man should walk ten miles a day and every woman should walk eight miles a day. He said this would keep them in good health and condition.

SAVE THREE WOMEN AT ROXBURY FIRE

Mrs. Mary Magoon, Mrs. Frank Gibbon and Miss Nora Condon were rescued from the four-story brick dwelling at No. 60 Ruggles street, Roxbury, when fire swept through the house.

MORE LETTERS REVEAL RIVAL VENUS CLAIMS

At last here is an aspirant for honors in the AMERICAN Venus contest who is both able and willing to tell us how it all happened. While hosts of answers are pouring into the AMERICAN office but few of those who desire to enter have answered the request of the Venus Editor that they tell about their diet, how much they sleep and those many other little details by which they obtained their perfect physical proportions and by which others may profit.

Miss Redmonda Landor, Upham's Corner, is an interesting exception to this rule. Miss Landor writes:

"I have been looking over the measurements of the young ladies who have entered in Venus contest and I wonder if mine will compare favorably with others. My measurements in stocking feet and unCorseted are:

Age	17 years
Height	[illegible] pounds
Height	5 feet 7¼ inches
Bust	36 inches
Neck	13½ inches
Waist	30 inches
Bust	40 inches
Hips	40 inches
Thigh	23 inches
Calf	14 inches
Ankle	9 inches
Upper arm	11 inches
Elbow	9½ inches
Ankle	9 inches
Shoe	size 5½
Glove	size 6

I have never taken any special exercises except those given at school.

I drink either milk, water or lemonade. My diet has been principally fruits, cereals, vegetables, eggs, cheese and occasionally fish. I like rice puddings and a limited amount of plain cake and pie.

I have never eaten highly seasoned nor ice-cold foods and have never been ill enough to require the services of a physician. I have never been allowed to lace tightly nor to compress my feet in tight shoes, and although I am larger than I would like to be, people say I am very well proportioned."

Contestant from Worcester.

Editor AMERICAN:

I would like to enter your Venus contest. I am 26 years old. My measurements follow:

Height	5 feet 3 inches
Head	22 inches
Neck	12¼ inches
Chest	40 inches
Bust measure	36 inches
Waist	30 inches
Hips	38 inches
Thigh	23 inches
Calf	14 inches
Ankle	9 inches
Upper arm	11 inches
Fore arm	9¾ inches
Wrist	6 inches
Weight	125 pounds
Shoe	4
Glove	6¾
Age	26 years

H. M. C.

Worcester.

From Greenfield, Mass.

Editor AMERICAN:

I would like to enter the Venus contest, as doctors who have examined me say I am a perfect girl. These are my measurements:

Age	18 years
Height	5 feet 5 inches
Neck	14 inches
Chest	32 inches
Bust	34 inches
Hips	41 inches
Thigh	25 inches
Calf	16 inches
Ankle	9½ inches
Back	32 inches
Length of arm	19½ inches
Shoe	1½

MISS MARY PIANOS.
No. 2465 Porey st., Greenfield.

Another from East Boston.

Editor AMERICAN:

I am a constant reader of the AMERICAN and should like to enter the Venus contest. My measurements are as follows:

Weight	124 pounds
Age	17 years
Neck	12½ inches
Bust	35 inches
Waist	30 inches
Hips	39 inches
Thigh	23 inches
Shoe	3
Glove	6¼

IRENE GODFREY.
East Boston.

MISS REDMONDA LANDOR of Upham's Corner, new candidate in the Venus contest, the first to tell in detail about her diet in acquiring such an excellent figure.

BOSTON CONFERENCE ON RURAL PROGRESS FOR NEW ENGLAND

A conference on rural progress for New England will be held in Boston on Friday, March 7, to discuss economic questions of the relations between towns and cities.

Reports from committees on methods of marketing fruit and vegetables, investigation of the cost of milk production, and the co-operation of agricultural colleges and experimental stations will also be discussed.

GEORGE W. MAYNARD DIES IN CAMBRIDGE

George William Maynard, a noted mining engineer, is dead at the home of his daughter, Mrs. F. Schuyler Mathews, at No. 17 Prout street, Cambridge. Mr. Maynard was born in Brooklyn June 12, 1839, a son of Edward Washington and Caroline Augusta Maynard.

OXFORD DEGREE FOR PROFESSOR ROYCE

Professor Josiah Royce of Harvard has received word that he is to receive the degree of Doctor of Science, from Oxford University, February 25.

Madame Cavalieri's Beauty Secrets.

Advice which can be followed with profit by every woman whose beauty is threatened by the approach of middle age. Exclusively

In Sunday's AMERICAN.

GIVE BALL TO AID JEWISH CHILDREN

The annual charity ball of the Jewish Children's Aid Society filled Paul Revere Hall last night with members and friends of the organization. Samuel B. Fliked was chief marshal.

Special Notice.

Only One "BROMO QUININE" that is Laxative Bromo Quinine

Cures a Cold in One Day. Grip in Two Days

E. W. Grove on box. 25c

ONLY TWO MORE WEEKS BEFORE END OF CONTEST

By THE CONTEST EDITOR.

Only two more weeks!

On Friday, February 28, the AMERICAN'S great $40,000 contest will end.

All candidates are working hard, or they thoroughly understand the vital necessity of piling up big vote totals in the last two weeks of the competition.

There is just one way to get big results in the next two weeks, and that is—*THE SUBSCRIPTION WAY.* Subscriptions will work wonders and may mean the difference between a minor prize and one of the big awards.

There is absolutely no incentive for any candidate to delay turning in subscriptions in the possible hope that vote values will be increased or other special prizes offered before the contest ends.

Here is a definite statement on this point:

There will be no special offer of any kind during the remainder of the contest.

Without question there are hundreds of possible subscriptions in the immediate territory and neighborhood of every candidate. GET OUT AND GET THEM IN THE NEXT TWO WEEKS.

It's up to YOU, candidates—YOU are the ones to decide by your subscriptions whether each prize ends with a matter of hundreds of dollars or a matter of thousands of dollars.

Rush in your subscriptions!

COLONEL PETERSON IS CRITICALLY ILL

Colonel Joseph N. Peterson, thrice Mayor of Salem and for many years prominent in Republican State politics, is critically ill at his home, No. 28 Buffum street, Salem.

Ask for Red Cross ✚ Cough Drops. 5c per box—anywhere.

Joyce Bros. & Co.
HAVE YOUR PURCHASE CHARGED
Good Clothes
For Men, Women and Children
REDUCED
25% to 50%
"A Charge Account"

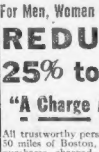

Ladies' Coats
Stylish and Well-Made, In Chinchilla, Kersey, Plush, values from $10 to $35, Sale Prices
$4.98 -TO- $19.98

Ladies' and Girls' Dept.
Ladies' suits now..... 9.98
17.00 Ladies' Suits now..... 12.00
20.00 Ladies' suits now..... 13.98
19.00 Coats now..... 9.98
25.00 Coats now..... 14.98
27.00 Coats now..... 16.98
30.00 Ladies' Coats now..... 19.98
25.00 Plush Coats now..... 19.50
15.00 Girls' Coats now..... 7.98
4.00 Girls' Coats now..... 2.50
6.00 Girls' Coats now..... 3.98

Men's and Boys' Dept.
20.00 Men's Suits now..... 14.98
16.00 Men's Suits now..... 12.50
18.00 Men's Suits now..... 13.98
15.00 Men's Suits now..... 10.98
12.00 Men's Suits now..... 8.98
5.00 Boys' Suits now..... 3.98
6.00 Boys' Suits now..... 4.98
7.00 Boys' Suits now..... 5.00
10.00 Boys' Overcoats now..... 7.98
25.00 Men's Overcoats now..... 17.50
15.00 Men's Overcoats now..... 11.98
STORE OPEN EVERY EVENING

Joyce Bros. & Co.
HAVE YOUR PURCHASE CHARGED
782 Washington St.
OPPOSITE HOLLIS ST.

"NO USE TO BE SCRAWNY," SAYS BEAUTY EXPERT

By Proper Treatment the Figure Can Be Quickly Developed and Rounded

"Scrawniness and angular lines among women are marks of carelessness," writes a famous expert on beauty in Toilet and Hygiene. "For every woman can have a delightful figure with little effort.

"A tissue energizer can be quickly and cheaply prepared at home by dissolving one and one-half cupfuls of sugar in a pint of water, then stirring in an ounce of gallol; and when two teaspoonfuls are taken before meals, hollows soon round out, angular lines vanish and the form assumes its true symmetry and plumpness without adding materially to the weight."—Advertisement.

KEEP THIS AD It's Worth $1.00
Any new patient presenting this ad, will receive $1 worth of work as demonstrated that we may have your teeth filled, crowned or extracted painlessly. Do not delay this chance, but order an appointment to have more than the dollar's worth of work.
3.00 Best Bridge Work 3.00 Per Tooth
Pure 22K Gold Crowns. Work Guaranteed 10 Years.

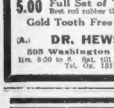

TRADE MARK

A scientifically constructed rubber plate. Gives perfect comfort and satisfaction. Ordered finally in 3 sections. Doesn't drop, flap or remove. Hygienic. So natural in appearance that it cannot be detected. CAN-NOT BREAK. Made in one piece. Guaranteed not to break. Ordered finally in 3 sections and have no extract rom old teeth HERE and be fitted at once. Do not forget that fits your mouth perfectly. Lady Attendant.

Gold Fillings $1.00 up. Silver Fillings 50c
5.00 Full Set of Teeth 5.00 Best red rubber this roof
Gold Tooth Free on Plates
(A.) DR. HEWSON
505 Washington St., Boston
Hrs. 8:30 to 6. Sat. 12 M. Sun. 9 to 1. Tel. Or. 1311-M

Constipation and Sluggish Liver

Don't take chances. Get CARTER'S LITTLE LIVER PILLS right now. They never fail to make the liver do its duty. They cure constipation, banish indigestion, drive out biliousness and the blues, stop dizziness, clear the complexion, put a healthy glow on the cheek and sparkle in the eye. There are many imitations. Be sure and get CARTER'S LITTLE LIVER PILLS.

— pill is small, dose is small, price is small, suits are great.

GENUINE must bear signature: Sam Francis Hood

No Appetite

"I could not eat anything, had no strength, no appetite, pimples and sores came out. I then began to take Hood's Sarsaparilla, my skin cleared up, my appetite returned, strength came back, and I was soon enjoying the best of health. Three hearty meals find me equal to them every day. I work hard and sleep well."—Wm. Semple, Christopher, Ill.

It is by purifying the blood, strengthening the nerves and building up the system that Hood's Sarsaparilla restores the appetite and makes sleep sound and refreshing in so many cases.

Get it today in the usual liquid form or in the tablets called Sarsatabs.

GRAY, FADED HAIR, OR BEAUTIFUL DARK, ATTRACTIVE---CHOOSE, MADAM!

Says Sage Tea Mixed with Sulphur Restores Natural Color and Lustre.

Gray, faded hair turned beautifully dark and lustrous almost over night, is a reality, if you'll take the trouble to mix sage tea and sulphur, but what's the use, you get a large bottle of the ready-to-use tonic, called "Wyeth's Sage and Sulphur Hair Remedy" at drug stores here for about 50 cents. Millions of bottles of "Wyeth's" are sold annually, says a well-known druggist, because it darkens the hair so naturally and evenly that no one can tell it has been applied.

You must dampen a sponge or soft brush with Wyeth's Sage and Sulphur and draw it through your hair, taking one small strand at a time. Those whose hair is turning gray, becoming faded, dry, scraggly and lifeless have a surprise awaiting them, because after just one application the gray hair vanishes and your locks become luxuriantly dark and beautiful—all dandruff goes, scalp itching and falling hair stops.

This is the age of youth, gray-haired, unattractive folks aren't wanted around, so get busy with the Sage and Sulphur tonight and you'll be amazed at your youthful appearance and the real beauty and healthy condition of your hair within a few days. Inquiry at drug stores here shows that they all sell lots of "Wyeth's Sage and Sulphur" and the folks using it are enthusiastic.

THE GINTER CO.
Grocery Savings Here
HERE'S POSITIVE PROOF WE SAVE YOU 1/4 ON GROCERIES AND TEAS AND COFFEES—YET ONLY FINEST QUALITIES—5 CONVENIENT STORES AND FREE, QUICK AND RELIABLE DELIVERIES.

EGGS PRICE CUT 29c DOZ.
STRICTLY FRESH LAID, WORTH 40c
"Pine Grove" Eggs 45c Doz. 32c

BUTTER 36c LB.
Finest Quality Creamery
"THAT DELICIOUS FRESH FLAVOR"

Flour "Golden Rose," Finest Bread Bbl. 7.25 Bbl. 5.99
Teas 60c Quality Oolong Mixed or Ceylon 35c Lb.

PRICES CUT ON FRESH ROASTED COFFEES
Pride of Aden 45c Val. 31c Lb.
A rich blend of old world coffees, of the delicious Mocha and Java type.
Golden Rose 30c Val. 27c Lb.
Popular and pleasing. You start the day right with this choice coffee.

Rice Sale Special Sale of Large White Head Unbroken Waite Carolina Rice. 12c val. 5 Lbs. 38c 10 Lbs. 75c Lb. 8c

Ivory Soap	4 Bars 15c	Baker's Chocolate	Cake 3 3c
Evap. Milk	"Peerless" Tall Can 8c	Shaker Salt	10c Pkg. 8c
Instant Postum	Reg. 30c Size 25c	Hominy	P. & S. 5-Lb. Pkg. 18c
Salmon	"Pride of Columbia" Rich, Oily Steak, Flat Can 18c	Rolled Oats	Buck-eye 5 Lbs. 15c
Sardines	"Fjord Queen," Norwegian Smoked, Can 10c	Rye Flour	Genuine Pk. Or. 17c
Kip Herring	Imported, Can 13c	Pea Beans	York State 60c Qt. 3c
Codfish	"Golden Rose" Pure Boneless Lb. Bricks 14c	Lump Starch	Laundry Lbs. 18c
Tomatoes	Extra Standard, Red Ripe, No. 3 Can 9c	Bacon	FANCY SUGAR CURED Lb. 19c
Peas	Early Junes, Fancy, Tender and Sweet. 18c Value. Can 12c	Lard, Pure	No. 3 Pail 43c Lb. 14c
Corn	Sweet, Tender, Creamy Corn. 12c Value Can 8c	Cocoa	"Golden Rose" Pure and Soluble. Lb. Can 27c
Strawberries	Extra Quality, No. 3 Can 17c	Crackers	Pilot Wafers, Oyster Crackers, Boat. Com Lb. 7½c

WRITE, OR ASK FOR FREE COMPLETE MAIL ORDER PRICE LIST

The Ginter Co
FREE DELIVERY Order Phone Rich. 941

Union St., Cor. Elm Opposite Market St
495 Washington St. Bet West & Temple Pl.
16 Canal Opp. Haymarket Square
163 Summer St. Terminal Specialty Shop
Agts. 122 Tremont St.

Cold in Head
Relieved in one minute. Money back quick if it doesn't. Get a 25 or 50 cent tube of
KONDON'S Catarrhal Jelly
Use it quick. Finest remedy ever offered for Cold in Head and Catarrh, Sore Nose, Coughs, etc. Twenty years of success. Why? No dope in KONDON'S. Sample free. Write quick. Address
KONDON MFG. CO., Minneapolis, Minn.

BIG WAVERLY FIRE CAUSES $50,000 LOSS

Fire, which early today caused $10,000 damage to a one-story block, containing eight stores, at Beach street and Trotlow road, Waverly square, broke out afresh several hours later, threatened a three-tenement house adjoining, and caused a total damage estimated at $50,000.

Windows.

The firemen carried the hose up into the tenement and fought the fire from the

Two alarms were sounded and the Watertown and Waltham departments were summoned to assist the Belmont firemen.

The block is owned by J. V. McCarthy, a real estate agent. The stores were those of Miss Harriet A. McCarthy, millinery; Julius Freed, barber; Peter M. Anastas, fruit and confectionery; C. H. Hinckley & Co., dry goods; Anastas & Cokinos, grocery; John M. Nystrom, bakery; Samuel Carl, tailor, and Harry Slater, boots and shoes.

Albert G. Vichnow, who lives on the second floor tenement, was aroused early by the barking of his dog. He smelled smoke, aroused his wife and four children, and then ran with them to the street. Patrolman J. Henry Lead of the Belmont police, from a passing car, saw flames shooting from the windows. Vichnow had aroused John Argy, a neighbor, and the three entered the building, which was then all ablaze. They sent in an alarm. Until the firemen arrived they fought the blaze themselves.

Vichnow's family and William Grade and his wife, who lives in the same house, were forced to flee for their lives as the flames beat against the side of the tenement. The other tenements was unoccupied.

The blaze started in the basement of the grocery store. It broke out the second time in the millinery store.

SPLENDID CAST AT OPERA GIVES 'DON GIOVANNI'

Madame Schumann-Heink appeared as the Witch in "Hansel and Gretel" at a special performance of the fairy opera yesterday afternoon. The balconies were completely filled, and there was a goodly company in the orchestra when the curtain rose, despite the fact that Wednesday afternoon is not usually an opera time.

The part of the Witch is after all a small one, one of the smallest of contralto roles, and if one had never heard Schumann-Heink he would hesitate to judge her from her work in such a part. Fortunately it was not necessary. The lady who delights to be called "mother," according to her own press agent, moved about at a lively pace and rode gracefully enough on her broomstick. Her one aria was sung with rich tone and excellent expression, and her early exit into the fiery furnace was regretted.

Miss Bernice Fisher as Gretel and Miss Jeska Swarta as Hansel repeated their previous excellent interpretations. William Hinshaw was the Father. Caple conducted.

The continued illness of Vanni Marcoux brought Ramon Blanchart to the fore as Don Giovanni last night. Considering the brief notice that was given the baritone and the fact that he has done little singing in Boston this season, his Giovanni was remarkably good and was much appreciated.

Alice Nielsen, Emmy Destinn, John McCormack, Allen Hinckley and Pasquale Amato made up the splendid cast. The opera, under the direction of Weingartner, had a brilliant presentation.

Salem Cadet Band Concert.

The celebrated Salem Cadet Band is to be heard in concert in Tremont Temple on Saturday evening. It is several years since this popular organization has offered a concert program in this city, and Jean Missud has prepared his program for Saturday night with great care. It will include several of the most popular operatic gems, and most of the popular songs of the day.

Madame Wilhelmina Wright Cairert, the soprano soloist who has appeared with the Handel and Haydn and other famous organizations, has also arranged her numbers to please both the popular and the classic taste. She will sing the famous aria from "Aida," "Riborna Vinolica," and a group of three songs, "Lass with the Delicate Air," "Coaling Thro' the Rye" and "The Swallows."

Nelson Bernier, the cornetist, will be heard in solos. The full program includes the "Miserere" from "Trovatore," "William Tell" overture, selections from "Tales of Hoffmann," "The Quaker Girl," "Row, Row, Row," "When the Midnight Choo, Choo," "Stars and Stripes Forever" of Sousa and numerous other popular and operatic gems.

Italian Opera Concert.

The Italian opera concert tonight in Tremont Temple is remarkable both for the high character of the singers and the popular features of the program.

It is seldom there is a chance to hear such singers as Carmen Melis, the brilliant dramatic soprano of the Boston Opera, whose success in the Boston Opera company has been extraordinary, at popular prices. With her will be heard Elvira Leveroni, the Boston contralto, who is now a member of the Covent Garden, Roman and Boston Opera companies, Umberto Sacchetti, the brilliant Italian tenor, and Rodolfo Fornari, the efficient baritone. All of these artists are from the Boston Opera company.

The program will be opened by the famous "Figaro" song from "The Barber of Seville," by Mr. Fornari. Mlle. Leveroni will sing the celebrated "Habanera" from "Carmen." Madame Melis will sing the popular Italian songs "Funicull Funicula" and "O, Mari." Then will follow a scene from the first act of "La Boheme," commencing with the beautiful tenor aria "Chi Gelida Manina," continuing through the song of "Mimi" and ending with the wonderful duet that concludes the act.

The "Toreador" song from "Carmen" will be sung by Mr. Fornari. Miss Leveroni will sing several Italian songs. Mme. Melis will render the lovely prayer from "Tosca." Mr. Sacchetti will sing the "Donna e Mobile" from "Rigoletto," and the concert will conclude with the entire quartet from "Rigoletto."

Opera House Concert.

Miss Alice van Barentzen, the youthful pianist, and a former Bostonian, has been added to the list of artists who will appear in concert at the Boston Opera House on Sunday afternoon, Feb. 23d. The others will be Mme. Lina Cavalieri and M. Lucien Muratore, the principal tenor of the Paris Opera.

Mme. Jeska Swarta will sing Leig for the first time in the performance of "Cavalleria Rusticana," which will be given in place of "Djamileh," on Friday evening at the Boston Opera House.

FITZGERALD BOOMS NEW ENGLAND TRADE

MANCHESTER, N. H., Feb. 13.—Optimism for the future of New England was the text of a speech delivered before the Manchester chamber of commerce last night by Mayor Fitzgerald of Boston.

The Home Doctor

Remedy for Coughs and Colds

One and one-half ounces Balm of Gilead buds, one pound bruised rock candy, one pint Duffy's pure malt whiskey. (We recommend Duffy's on account of its purity and known medicinal value.) Put all together with occasional stirring until the rock candy is dissolved, then strain. Dose: For adults, one tablespoonful every hour; if the condition is acute, every half hour; for children over ten, a teaspoonful every hour; for children under ten, ten drops every hour until decided relief is felt. These simple ingredients, known to every druggist, can easily be secured and readily mixed by anyone. Dr. George I. Ross, Canton, Mass., says: "This is vastly superior to the stereotype Rock and Rye of commerce and should be called 'Balm of Gilead.'"—Advertisement.

Walk For Your Shoes!

"Your Money Back If You Want It"

WOLF'S

"MY CLOTHIER"

Hanover and Portland Streets

Bargain Sales

Just For Friday

There's no time of the year when bargains are as big as during our Red Tag Sale—and the climax of value giving is always reached during this sale in our Friday bargains.

The proof follows:

Men's 15c Cashmere Hose

9c

Genuine 15c qualities, but the quantity is limited. Guaranteed fast black, with gray toes and heels.

Women's 49c Short Flannel Petticoats

25c

Striped Flannel Petticoats you'd pay 49c for on other days—and pay it willingly. Heavy weight flannel, finished with deep scalloped flounce.

Here's a Winner!

Boys' 59c Flannel Blouses

33c

Corking good 59c gray and brown flannel blouses with soft attached collars—at less than wholesale on Friday, 33c.

Women's $1.95 Slippers

1.29

Satin party slippers in black, pink, blue or one

MRS. MARION B. KELLEY, executive secretary of the Massachusetts Equal Suffrage Association, who approves Mayor's plan to pension Massachusetts widows.

Cavalieri Opens Her Concert Tour Here February 23

Lina Cavalieri, the Italian prima donna, who has just arrived in New York on a transatlantic liner, will come to Boston next Wednesday to prepare for opening her American concert tour here, Sunday, February 23.

With Cavalieri will come Lucien Muratore, the tenor from the Paris Opera House, who is to support her on the tour. Muratore is described as "a tall, handsome man, with pale complexion and expressive eyes." Cavalieri said in New York today:

In Boston I shall give my opening concert with Mr. Muratore at the Opera House, February 23. Henry Russell has invited me to make two or three appearances in opera. But I don't know whether I can spare the time. And I don't greatly care to appear casually. If I could give a series of performances I might be tempted. Cavalieri made only one allusion to her shattered romance involving "Bob" Chanler of New York, who was speaking of New York, saying:

I am an artist. I have come back here on an artistic tour. For twelve months past I have worked hard to prepare myself for this journey. If I had wanted to make money or make talk I could have done so easily. But —well, you know.

SEARCH FIFTY YEARS FOR MISSING HEIR

PITTSBURG, Feb. 13.—After a search for nearly fifty years for David A. Bagley, son of the late Nathaniel B. Bagley, who recently died in this city, leaving a large estate, proof has been secured that the man died in Leadville, Col., in 1881, and $ 6,673.20 that he would have received from his father's estate if alive, goes to the Massachusetts Society for the Prevention of Cruelty to Animals.

THREATEN LIFE OF GOV. GLASSCOCK

CHARLESTOWN, W. Va., Feb. 13.—Special precautions were taken today to guard Governor Glasscock, whose life has been threatened by men alleged to be coal strikers. Similar threats have been made against other State and county officials. Conditions in the coal strike district were regarded as serious.

LOW FARES TO THE Fertile Northwest

NORTHERN PACIFIC

ONE-WAY SPRING COLONIST TICKETS ON SALE DAILY MARCH 15 TO APRIL 15, 1913 to points in Western Montana, Idaho, Washington, Oregon, British Columbia.

ROUND-TRIP HOMESEEKERS' TICKETS ON SALE 1st and 3rd TUESDAYS EACH MONTH to many points in the Northwest United States and Canada. Long limit and stopovers.

Travel on the

Northern Pacific Ry

and connecting lines, to

Minnesota, North Dakota, Montana, Idaho, Washington, Oregon, or to Manitoba, Saskatchewan, Alberta, British Columbia.

Will send free illustrated literature about the Northwest United States and full information about Northern Pacific rates of fare and service promptly upon request. It costs you nothing. Write today.

C. E. FOSTER, D. P. A., 207 Old South Bldg., Boston. Phone, Main 3161

MRS. KELLEY ASKS PENSIONS FOR MOTHERS

By SYBIL WARNE.

"Pension mothers."

"Preserve the home life."

"You will then protect the children of this Commonwealth."

Thus Mrs. Marion B. Kelley, executive secretary of the Massachusetts Equal Suffrage Association, defends Mayor Fitzgerald's plan of pensioning Bay State widows.

Mrs. Kelley has watched with interest the working of the mother's compensation law in Colorado and believes that women's suffrage has done much to make that law so serviceable to the State in protecting motherhood.

Motherhood is the greatest asset to the Commonwealth of Massachusetts, argues Mrs. Kelley. Her policy is never to separate a mother from her child, but make it possible for that mother to keep her own home and let the State come in and help her. Here are some of her suggestions:

Don't make mothers and their children charitable subjects. Never humiliate a mother.

Keep mothers close to their children and you save the children.

Don't call it a pension for mothers; call it a compensation to mothers.

Make the State under obligations to mothers for their support; not the mothers under obligations to the State.

During an interview with the Mrs. Kelley said:

Motherhood is the greatest asset of the State.

The system of pensioning mothers with small children is an admirable one, provided it is carried on in the spirit that will not humiliate mothers.

There is nothing more valuable to the State than motherhood, and nothing is so essential to the welfare of the State, as homes with a mother's influence.

Uplift to State.

The more real homes you make in the State of this type you lift the State in a condition of moral prosperity.

Here is a young mother with a child, not born in lawful wedlock. Is it right to separate that mother from that child?

To me, it seems a great mistake to take children from their mothers, and put them in institutions. If the mistake in a woman's life has been made, you must look after the welfare of the child and make it possible for that child to become a help instead of hindrance to humanity. So I believe in keeping mother and child together.

The State should aid in this. It should give such help that will endow the mother and child to keep together.

In helping this mother I do not mean that she should be made entirely independent of the help given her, but through her own efforts, and what the State can do, she should be encouraged to keep up her home life.

So it is with widows. Here is a widow left with five children:

It is a wrong to that mother to take those children away from her, and it is a wrong to take that mother away from her children!

They should be kept together. The State should give aid to them together. Every mother is willing to do something to keep her home.

When you destroy a home in Massachusetts—just one solitary home—you destroy an important influence for good.

The mother should be with her children, when they are growing up, instead of leaving them into the care of an orphan asylum. She wants to play with her children. She wants to have some hand in seeking for them, in looking after their clothes. She likes to think that she had a hand in making them look well and dressed.

Don't Impoverish Them.

Yes, by all means, pension the mothers to enable them to keep their homes for their children, but do not impoverish them by so doing, but give them every opportunity to help themselves.

The Mother's Compensation law in Colorado is a better name for this than widows' pensions.

The women in that State, since they have had the suffrage, have shown themselves thoroughly interested in this matter and are making it possible for widows and mothers to continue their home life with their children without interruption.

We pension the soldiers, who have fought for the defence of their country. Very good! What greater defence of the nation's prosperity do we need than the protection of motherhood and home?

We must work along the lines of least resistance. We believe that enabling a mother with her children to keep her home is remedial and preventative. Don't expect a mother to depend upon charity for her subsistence. Don't say that we do not need widows' pensions in the State, because we have systematized charity and charities that are willing to help widows.

This, to my manner of thinking, is radically wrong.

What you do for a mother with her children is to make her feel that the State is under much obligation to her for being a mother—not that she is under obligation to the State.

Mayor Fitzgerald is on the right track.

Take good care of mothers with children. That means the safety of the Commonwealth.

How We Broke the Curse of the Dance Halls.

Mrs. Charles H. Israels, the distinguished humanitarian, describes the successful social experiment which is substituting for vicious dives safe, clean places where lonely girls may find gaiety and companionship without the risk of evil. Exclusively

In Sunday's AMERICAN.

Mayor Fitzgerald Says:

"I am in favor of the universal pensioning of all widows with children."

WHAT DO YOU THINK?

Send your letters to the Widow's Pension Editor, Boston AMERICAN, Boston, Mass.

"Farmer" William, The Kaiser, Lauds His Rye and Oxen

BERLIN, Feb. 13.—Emperor William is some farmer, according to his own story to the German Agricultural Council here. The Kaiser painted in enthusiastic words his success as a farmer, and told how he is raising a faster breed of oxen which will get home the harvest wagon in quicker time than the kinds now used.

He went into details in regard to the improvements he had made on his estate at Kadinen. The Emperor said:

I intend continuing these experiments on an outlying tract of land from which I have evicted the tenant because he was no good.

The neighboring farmers whose rye had been badly treated saw with astonishment my rye standing with ears erect like the lancers of my Uhlans. When in the Autumn the grain was hauled in the farmers crowded before my barns and fairly indecied each other to get seeds.

The Emperor told of "strong oxen" he is raising by crossing his cattle with zebus.

SHOW P. S. A. SPENT $3,500 MORE THAN G. G. A. IN FIGHT

The Good Government Association spent $3,500 less than the Public School Association, in their respective political campaigns. This was shown in the annual reports just filed with City Clerk Donovan's office.

The heaviest contributor to the Public School Association, was Joseph Lee, who gave $1,000, her sister gave $250 to the Good Government Association. James J. Storrow gave each $250.

Contributions to the Good Government Association amounted to $9,703.05; the expenses were $8,702.26. Six hundred dollars has been set aside to defend the charter against attack.

The Public School Association raised $8,969, and spent $8,955.

WIREMAN HURT BY TWENTY-FOOT FALL

Eric Stenbolm, twenty-eight, of No. 38 Dudley street, Roxbury, employed by the Boston Elevated, fell from the top of a tower wagon at Hanover and Battery streets, twenty feet, early today, and was painfully injured. He was taken to the Relief Hospital suffering from a broken left wrist and injuries to the back and body.

WARNS BANGOR LINE STRIKERS TO SHUN ROAD

BANGOR, Me., Feb. 13.—Intimating that detectives have attempted to destroy property of the Bangor & Aroostook Railroad, in order to cast reflections upon the orderliness of the strikers, P. J. McNamara, vice-president of the Brotherhood of Locomotive Engineers, in a signed statement, says that the union has "enacted the tip to advise the men to keep entirely away from the B. & A. property, as information had been given out that detectives were going to commence their old alleged tactics."

The strikers," says McNamara, "have lived in the community for years, and are law-abiding citizens." None of these, he claims, goes near the property, unless it is to travel as a passenger, on mileage which has been bought and paid for.

Charges of attempted train-wrecking are made by the company, as the result of recent trouble on a stretch of 150 miles of track.

The first trouble occurred, the company alleges, on February 8, when a misplaced switch caused the overturning of a locomotive.

PHYSICIANS PRAISE CONSUMPTION REMEDY

Most Eminent Throughout Europe Indorse Preparation Brought to New York.

During the last year there has been introduced into the United States a remedy for Consumption which comes to us with a record remarkable list of indorsements from the leading specialists of Europe.

It has been used for several years on the Continent, and after cures had yielded to it. This preparation is called Sanigen, and, judging from the condition of some of the patients whom it has saved, no consumptive need fear that he will die if he can get Sanigen. It is a combination of the best healing properties of the creosote and ascending digestive principles, thus forming cough and bronchial syrup and tonic in one. Sanigen is a substantial weight, 16 ounces to the bottle, and is sold by druggists for $1.00. If you suffer from any disease of the throat, lungs or bronchial tubes you can not fail to find relief from Sanigen. Some of those who have used it are Bishop Fallows, Drug Stores and all leading druggists are distributing Sanigen with confidence of success.

Shepard Norwell Company

Winter Street Temple Place Tremont Street

WHAT OF RIBBONS?

THE SENTINELS ON FASHION'S OUTPOSTS SAY THAT THE SPRING DEMAND WILL BE TREMENDOUS

THAT'S WHY THIS SALE IS IMPORTANT

Thousands will want them for running through lace and embroidery beading that will adorn airy dresses and misty lingerie; for decorating sacques, kimonos, tea gowns, waists and hats; for prettying flounces and forming graduating bands; for rosettes and loops for sashes, girdles, neckwear and fancy work of every description; for giving a silky lustre to bouquets and adding a bit of bright beautifying color to the white shimmer of luncheon or dinner damask, and for tying the curls of children.

WE'VE BEEN COLLECTING THE RIBBONS FOR WEEKS. But we are not going over the old story. Most of you know the method that secures merchandise in a quiet market at UNDER PRICES, and holds it until the demand grows strong, and then sells at LESS THAN CURRENT RATES. Those are the dry details.

HERE ARE THE RIBBONS—plenty of them—all the best kinds and all the favorite colors at less than you can buy them for anywhere else.

Experts will "compose" bows for hats, gowns, fancy work and table decorations free of charge.

This Sale Is for Friday and Saturday and Will Monopolize the Entire Thoroughfare

BLACK VELVET RIBBON

Pure silk—satin back, 2¾ and 3¾ inches wide—widths and quality we usually sell at 39c and 45c a yard; sale price 25c

COLORED VELVET RIBBONS

Taffeta and satin backs—all silk, brown, royal, Nell rose, burnt orange and navy in three shades—4½ and 4¼ inches wide—widths and quality we usually sell at 79c; sale price 29c

LOOM ENDS WASH RIBBONS

These are high-grade Wash Ribbons—in four pretty designs—2½ to 10 yards on rolls. You may buy them at exactly half the regular prices.

No. 1—Value 5c.....3c yd.
No. 1½—Value 8c.....4c yd.
No. 2—Value 10c.....5c yd.
No. 3—Value 12½c.....7c yd.
No. 5—Value 17c.....9c yd.
No. 9—Value 25c.....12½c yd.

FINE TAFFETA

6 inches wide.
Full assortment of colors.
Value 17c; sale price 11c

HANDSOME MOIRE

5½ to 6¾ inches wide.
Specially appropriate for hair bows.
Value 39c; sale price 19c

CHIFFON TAFFETA

7 inches wide.
New light colors—changeable effects.
Value 29c; sale price 16c

RICH TAFFETA

6 inches wide.
Complete range of colorings.
Value 42c; sale price 29c

HEAVY TAFFETA

6 inches wide.
Just right for hair bows.
Value 39c; sale price 19c

DAINTY DRESDEN

6¾ inches wide.
Exquisite light and dark effects.
Value 39c; sale price 29c

RIBBONS, WORTH 69c, 79c, 89c; SALE PRICE 39c

Including: Heavy Brocade Sash Ribbons, 9 inches wide—white, pink, blue.
Bayadere Stripes in brilliant effects—4 inches wide.
Dresden and other fancy weaves, 5½ to 7½ inches wide—light and dark grounds.

They are examples of what refined taste and beautiful art can do with Ribbons. The colorings that all women admire. Our regular prices are 69c, 79c and 89c. Many at $1.00 and $1.25 for them. The sale price is.....

DRESDEN RIBBONS 6 TO 10 INCHES WIDE

Superbly wrought loom work—charming pictures in light and dark effects. Worth up to $1.50 a yard. Sale price.....

TAFT, PRESSED BY THE POWERS, SHIFTS THE BURDEN TO CONGRESS

DIAGRAM MAP OF MEXICO CITY SHOWING WHERE FIGHTING OCCURRED, LOCATION OF THE REBEL AND FEDERAL FORCES, AND BUILDINGS DAMAGED OR DESTROYED.

NATIONAL PALACE. TROOP WORK. MADERO IS COMMANDING THE FEDERAL FORCES
CATHEDRAL. RANKS OF THE FEDERALS
AMERICAN CLUB
BELEM PRISON FROM WHICH 5,000 PRISONERS WERE FREED
ARSENAL. HEADQUARTERS OF DIAZ
COLOKA ROMA. WHERE LARGE NUMBER OF FOREIGNERS ARE QUARTERED
CONGRESS BLDG
BUSINESS SECTION OF TOWIC SERIOUSLY DAMAGED
ELECTRIC PLANT
NATIONAL THEATRE
MUTUAL LIFE BLDG. STRUCK BY SHELL AND SET ON FIRE
Y.M.C.A. BLDG. IN HANDS OF REBELS
MEXICAN HERALD
AMERICAN EMBASSY
AMERICAN CONSULATE. WRECKED BY SHELLS
THE ALAMEDA. WHERE GEN. HUERTA IS COMMANDING FEDERAL TROOPS

The cross indicates where the federal artillery, stationed around the National Theatre, was routed by fire of rebel guns planted on the roof of the Y. M. C. A. Building.

Continued from First Page.

few got any sleep last night and the rest of those was broken by the detonations of the cannonade and the musketry fire. In fact, few persons in Mexico City slept during the night.

While foreigners were flocking into the consulates for protection, noncombatants sat up, rifle in hand, to protect their property from marauding bands.

Vivid Account of the Battle.

At 8 o'clock last night a cannon boomed near the citadel. A few minutes later the whirr of machine guns was heard. This was kept up for half an hour. Then silence settled down again. At ten o'clock another gun boomed from the Alameda district. The cannon had been fired toward the Hipodromo de Santiago in which street fighting had broken out. The projectile struck the office of the Mexican Herald shattering the facade. The federals unlimbered a machine gun and kept it spurting fire for almost an hour.

Between 11 and 12 o'clock, machine guns were in action in several quarters, and bullets were dropping all over the commercial district. At midnight a detachment of federals under a sortie from the palace against the arsenal, the strong hold of Diaz, but were driven back.

News that American bluejackets are being rushed to Mexican waters, and that troops may be moved into the Mexican capital, caused a wave of joy to sweep over the foreign colony today. The foreigners are not concerned in the revolution and do not care which side wins. They only want security in which to carry on their affairs.

Carnage on All Sides.

American men wept from pure patriotic joy when they learned that United States troops may be sent here. The situation in this city today was terrible, with the battle carnage filling the streets in every direction.

Bodies of dead soldiers and dead horses lay partially covered by wreckage in the streets. Heavy damage was done in the vicinity of the Mexican cable office, which was riddled by shells. However, while the missiles were crashing about the building the operators stuck to their posts, risking their lives in the performance of their duty.

At 8:45 this morning a federal battery of five cannon, located two blocks south of the cable office, fired a salvo toward the arsenal. Diaz brought all of his guns into play and shrapnel whistled through the air, crashing into private buildings. One shell entered a private house, where it burst, killing two persons.

Several pedestrians in the street were killed and wounded. Every window in the central part of the city has been smashed by the concussion of the bombardment.

During the night many foreigners, including more than 600 Americans, mostly women and children, were taken out of the capital in automobiles.

To encourage his troops, Diaz told them that they were winning, and that President Madero was getting ready to flee to San Luis Potosi.

Shrapnel fell dangerously near the United States embassy, where U. S. Ambassador Henry Lane Wilson sat at his desk.

Diaz had cautioned the rebel gunners to respect the foreign flags, but in spite of precautions the shells dropped and burst almost upon the flag protected buildings.

Americans Angry at Delay.

The anger of Americans because of the inactivity of the government at Washington has been increased by the killing of Mrs. W. W. Holmes, wife of an employe of Dun's Mercantile Agency, and Mrs. Percy Griffiths, wife of an employe of the street car system. Mrs. Holmes was killed outright and Mrs. Griffith had both legs shot off, living only a few hours.

It is almost impossible to get through the parks and the grounds of the national palace, because of the great number of trees which have been felled by the projectiles.

The siege is set today for a death struggle. Diaz claims to have 8,000 men in his command and expects reinforcements of between 500 and 1,000 today. Madero says he can muster 7,000 loyal troops.

The one purpose of Diaz is to capture the national palace. Today he planned to shoot and storm his way there. He is believed to have a tremendous advantage in armament and ammunition.

Allie Bland, a printer, was shot through the arm. Several other Americans were wounded.

Mrs. Holmes and Mrs. Griffiths were preparing dinner in their kitchen in an apartment building close to the Arsenal, when a shell from the federal lines burst through the walls. Bland was walking along Independencia avenue, when he was struck by a rifle ball, apparently from the Federal lines.

The shells from the heavy rebel guns were well timed, the explosions throwing thousands of bullets into the roofs, effectually clearing, for a time at least, those buildings of the picked men from the Federal troops. Some of the rebel shells and not a few rifle bullets reached the national palace.

Madero Is Confident.

Madero was optimistic today. Throughout the bombardment and the almost continuous rattle of machine guns and rifles the President went about his work in the palace unperturbed.

He took counsel frequently with the Finance Minister, Ernesto Madero. From time to time he was in conversation with General Huerta, the commander-in-chief, regarding the plans of attack. His courage was great, his confidence remarkable.

The bombardment has been the most terrible any city in North America has been subjected to since the adoption of modern high-power cannon.

Among the buildings damaged was that of the Mutual Life Insurance Company over which the British and American flags were flying.

The British Legation was under fire for a time, and several shots struck the National Palace.

Rebel Shots Strike True.

Most of the buildings suffering the greatest damage are owned by Mexicans, in many of which, however, Americans and other foreigners have offices.

WAR BULLETINS.

WASHINGTON, Feb. 13.—General Leonard Wood said today the administration would "starve off" Mexican intervention as long as possible.

NEWPORT NEWS, Va., Feb. 13.—One of the first two United States expeditions to Mexican waters will be embarked from this port, the other from Galveston, Tex.

MEXICO CITY, Feb. 13.—The federals renewed the battle here today and soon the bombardment became general.

MEXICO CITY, Feb. 13.—Mrs. H. W. Holmes and Mrs. Percy Griffith, American women, were killed by a rebel shell.

WASHINGTON, Feb. 13.—President Taft has ordered Ambassador Wilson to draw on the United States treasury for all money needed to feed foreign refugees in Mexico.

EL PASO, Tex., Feb. 13.—Mexican rebel troops are advancing on Juarez.

LONDON, Feb. 13.—News that the Mexican rebels had the British legation in Mexico City under fire has stirred the radical press to demand American intervention.

Evidence of expert marksmanship on the part of the gunners in the rebel ranks was demonstrated in the sweeping shrapnel fire over the higher buildings in the centre of the city. These operations were intended to free the defenders from irritating riflemen and machine guns.

One section of these were in the tower of the sixth police station; a few blocks further east the Gore office building was used for the same purpose, while other structures within the same area harbored little quick-firers.

The diplomats demanded that the firing cease should be limited. Both Madero and Diaz evaded responsibility, each characterizing the attitude of the opposing side as barbarous and in violation of the rules of civilized warfare.

Diaz insisted he had to direct his fire at the points from which he was attacked and called attention to the fact that the government cannon were located in the heart of the business section and the thickly settled residential districts.

The diplomats replied to Madero the great damage done to many residences and the fact that the American Consulate had been demolished by government shells, and pointed out that the American Embassy was filled with Americans driven from their homes by a bombardment of which no notice had been given. All the governments, they added, were deeply concerned for their subjects and citizens.

American troops would work in conjunction with those of Cuba, and possibly with those of Great Britain and Germany, both of which Powers have warships available in the gulf.

Major General Leonard Wood, chief of staff, today said the Taft administration intended to stave off intervention as long as possible, and added that he did not consider that the killing of Mrs. Holmes and Mrs. Griffith by the rebels yesterday would constitute valid excuse for the landing of troops in Mexico.

"Their deaths were most unfortunate," said the chief of staff, "but it was only a portion of the fortunes of war. The United States cannot attempt to prevent a foreign country fighting in its own capital unless our citizens are attacked because they are Americans, and there is no indication that any of these wounded were shot because of their nationality. They were either onlookers or non-combatants within the line of fire, after they had been warned to leave. Of course, if either side attacks the American embassy it would be a different matter. But up to date, there has been no indication of such action."

Say Army Is Not Ready.

Army officers generally today deplored any hostile action by the United States when the army is in its present unprepared state. A prominent military official who did not desire his name to be mentioned said:

"There is no use in threatening intervention or talking about it if you don't mean to make good your threat. If you tell a man you are going to shoot him, you want to have your revolver in your pocket, loaded and ready to fire. Otherwise, the other man may get the drop on you. The United States cannot possibly intervene in Mexico in less than two weeks and there is no use talking about such a thing from the army standpoint. The navy may be prepared for instant military action, but the army certainly is not."

Taft is Tired Out.

President Taft was weary but cheerful when he turned his attention today to the Mexican situation. The President and five members of the Cabinet returned here at an early hour from Philadelphia, where they attended the Union League Club's golden jubilee. The President had less than ten hours sleep in the last two days, and added to his busy program for today by participating in a church cornerstone ceremony here.

Secretary of War Stimson received assurances from the commander of the army transports Meade, Sumner, McClellan and Kilpatrick, that the ships have been placed in readiness to receive troops and that they are being completely stocked and provisioned for a thirty-days' trip. The four transports, at Newport News, can accommodate about 4,200 men, with cavalry horses, or about 6,000 men without horses.

The Secretary was informed that the transports will be able to clear Newport News the moment the troops are placed aboard.

That pressure is being brought by foreign governments on the United States to take measures to bring about peace in Mexico is evident by "the casual" visit of foreign representatives in Washington to the State Department within the last forty-eight hours, at least five diplomats representing governments which have a number of citizens in Mexico having called at the State Department, and they have indicated clearly that they expect this Government to protect foreigners.

Ambassador Wilson reports that yesterday's casualties were fully 800 killed and 1,500 wounded, many in each class being non-combatants.

SCENES OF THE FIGHTING IN MEXICO CITY

The National Theatre, scene of the federals' big repulse, is still in construction, and will cost $11,000,000.

The Arsenal, where Diaz is intrenched, is about 400 yards square, with several barracks and block houses among shade trees.

The Y. M. C. A. Building is two blocks west of the Arsenal, and in the highest structure in that part of the city.

Porter's Hotel, the American Club, the Mutual Life Building, the cable office and the American Consulate are about a third of a mile to the northwest of the Arsenal and in the line of the rebel fire.

The Alameda, camping ground of the federals, is a park about a thousand yards long, west of the Arsenal.

The American Embassy is about two and a half miles south of the Arsenal.

AMERICAN NAVY OFFICERS ARE ATTACKED AT ACAPULCO

WASHINGTON, Feb. 13.—Two officers of the American gunboat Denver were assaulted in Acapulco, Mexico, according to Navy Department dispatches today. Neither was injured. Surgeon Camerer and Ensign Guthrie were attacked while on their way to the ship.

Commander Thomas Washington of the Denver sent a wireless to Washington saying that he was on his way from Acapulco to Amapala, Salvador, having cleared Acapulco. Prior to the departure of the Denver considerable anti-American feeling was manifested. This culminated in an assault upon the officers.

TAFT ORDERS AMBASSADOR TO FEED FOREIGN REFUGEES

WASHINGTON, Feb. 12.—At the direction of President Taft, Secretary of State Knox today directed Ambassador Henry Lane Wilson at Mexico City to draw on the treasury of the United States for as much money as he needed to house and feed all foreign refugees in the City of Mexico. This action was taken following the receipt of Ambassador Wilson's report showing that more than 500 foreigners—about half of them Americans—already have sought refuge at the embassy.

Wilson said that he had received a number of houses near the embassy and had housed the refugees there. He also has appointed a committee to minister to their needs and to dole out ammunition to all the men and to such of the women as know how to use a gun.

The ambassador's report contained confirmation of the death of Mrs. H. W. Holmes and Mrs. Percy Griffith, American women, who were killed by a rebel shell which entered their home late yesterday, and the wounding of Allie Bland, a printer.

Ready to Rush Troops.

With the return of President Taft early today, the War Department resumed its activities with regard to Mexico. Major-General Leonard Wood immediately on arrival at his office issued a blanket order revoking all leaves of absence and directing all officers to return to their commands with all haste.

Several of the most important railroad systems throughout the United States informed the War Department that they are holding special cars in readiness to transport troops in any section of the United States.

It is the plan of the War Department to embark the first expeditionary force in two detachments, one from Newport News, Va., the other from Galveston, Tex., as, convoyed by a special detachment of the Atlantic fleet, these will converge about the centre of the Gulf of Mexico and will proceed to Vera Cruz and Tampico.

At the same time the battleships Wyoming, Utah, Florida, Arkansas, North Dakota, Michigan, South Carolina, Idaho and Ohio, the cream of the American Navy, will dash westward from Guantanamo, Cuba, prepared to land 8,000 bluejackets and marines at any point on the gulf coast.

Would Land at Vera Cruz.

With the knowledge that this tremendous force would be available in four days, it is the plan of the administration, if all other expedients fail, to land the naval force at Vera Cruz and use it to blaze a way inland to Mexico City, much as was done from Tientsin to Pekin at the time of the Boxer uprising in China.

In order to forestall any protest from Mexico that the United States is intervening unwarrantedly, it is probable that the State capital much longer. Governor Gonsales has prepared to flee.

According to the refugees, while en route to the border rebels attempted to dynamite the train, but were captured. The prisoners were brought to Juarez. One American was in the number.

The refugees reported the rioters Monday night and Tuesday paraded the streets crying "Death to Madero; vive Diaz."

RIOTING IS RENEWED IN CHIHUAHUA CITY; GOVERNOR A REFUGEE

EL PASO, Tex., Feb. 13.—Rioting broke out in Chihuahua City when news of the uprising in Mexico City was received there, and continued almost continuously, according to information brought here today by American refugees. Governor Abram Gonsales was hissed by the populace and his troops refused to scatter the mob. Believing it is dangerous to remain in the

"BABY AND I WERE CURED BY FATHER JOHN'S"

Baby Had a Cold and I Had Lung Trouble"

Now We Are Both Strong and Well."

In a recent letter from Niagara Falls, George Colquhoun says: "I was taken sick about four months ago with lung trouble and was not able to do any work at all. Finally, I decided to give Father John's Medicine a trial and it has helped me wonderfully. I recommend Father John's Medicine to every one who has a cold. I am sending you a picture of myself and son. He had a bad cold, and I give great praise to your medicine, for it stopped his cough and cured him. I would not be without your medicine in the house for I think it is wonderful." (Signed) Geo. Colquhoun, 746 10th St., Niagara Falls, N. Y.

Remember, not a patent medicine. No poisonous drugs or alcohol. Fifty years in use. Prevents pneumonia and consumption.

TRIED AND PROVEN!
O.D.C. X-Z-MA Remedy
SAFE, SURE, POSITIVE CURE FOR
ECZEMA
Ur... never in... cure constipation, ...dured Skin Diseases, ...tion, drive out bilious... DED FOR ANY CASE ... the blues, stop dizziness, ... ECZEMA, ... CANNOT CURE. ... clear the complexion, put ... a healthy glow on the ... cheek and sparkle in the ... eye. ... There are many imitations ... the office of the ... CARTER'S LITTLE LIVER ... COMPANY ... pill is small, dose is small ... Boston, Mass. ... pills are great. ... Sent by mail, ... 1 or 6 boxes cured in ... GENUINE must bear signature of our office.
San ...

VIOLETS
Fragrant and lasting. Picked fresh several times daily. Why pay $1.50 and $2.00?
BUNCHES OF 100 $1.00
With $2h Cord and Pin.
Boston Cut Flower Co
14 BROMFIELD ST.

NECKWEAR SHIRTS
THE COLLAR OF VALUE
HOSIERY GLOVES UNDERWEAR HATS
Linen 4-Ply 10 CENTS EACH $1.10 A DOZEN QUARTER SIZES
Linen 4-Ply 10 CENTS EACH $1.20 A DOZEN SEND FOR CATALOGUE
One of 60 Styles.
Open Saturday Evenings
Posner's
SCHOOL STREET THE MEN'S STORE
STEIN-BLOCH SMART CLOTHES

Misery Hates Company But Loves TIZ
A TIZ Foot Bath on Reaching Home Will Make You Feel Pleasant.
Try It with a Free Trial Package.
You can't hide foot misery. It runs up into the nerves, draws the expression into the face, makes you look footsick.

TIZ is for all people—for all kinds of feet. Whether it is corns, bunions, chilblains, callouses, or just feet, TIZ causes all those aeid noisons to come out. Foot pores are always enlarged. Nature intended them so. And TIZ was designed to aid nature; millions know this to be a fact. Do you? Get a 25-cent box of TIZ at once and have your share of foot comfort. Any druggist, department or general store will supply you. And for a free trial package write to Walter Luther Dodge & Co., 1223 S. Wabash Ave., Chicago, Ill.

Remember
Sunday American Sales Are "BOOMING"
Dealers Everywhere Are "SELLING OUT"
Hundreds Are Being Disappointed Each Week
You
Can be *sure* of getting *your* copy if you will
Order Next Sunday's American In Advance

...atarrh...
...Finest remedy ever offered ...Hind rot Catarrh, Sore Nose, ...ic. Twenty years of success. ...o dope in LONDON'S. Sample ...ee quick. Address
...MFG. CO., Minneapolis, Minn.

TWO AMERICAN WOMEN IN HOMES ARE SHOT DOWN BY MEXICAN SHELLS

17,000 LIVES DEPEND ON AMERICAN INTERVENTION; TAFT REFUSES TO ACT

THE APPEAL

EDITOR AMERICAN: MEXICO CITY, Feb. 13.

The 17,000 Americans and other foreigners resident here are wildly enthusiastic and delighted over the news of the sending of battleships and troops to Mexico, but they express the fear that President Taft will change his orders if conditions become quieter here when the ships reach Vera Cruz.

For God's sake, use all your great influence to prevent that fatal error, for unless the troops come in great strength there can be no safety here for foreigners, no matter how conditions improve on the surface. You can do no greater patriotic humanitarian work than to urge administration to effective action.

(Signed) N. A. JENNINGS, American Correspondent.

THE RESPONSE

WASHINGTON, Feb. 13.—President Taft has decided to do nothing on his own initiative on the Mexican crisis. He is willing to let Congress authorize intervention if it wants to, but he himself refuses to assume any responsibility.

Although the demand to protect the lives and property of American and other foreign residents of Mexico presses imperatively for immediate decisive action—constituting the gravest test of the Monroe Doctrine in history—President Taft packed off to Philadelphia with practically his entire Cabinet to attend a banquet, leaving only Secretaries Knox and Stimson behind to grapple with the crisis.

While six American warships are on their way to Mexican waters their commanders have orders not to land a man unless authorized by Congress.

SIX BATTLESHIPS WITH 6,000 MEN ARE RUSHED TO THE MEXICAN COAST

WASHINGTON, Feb. 13.—Six battleships and cruisers, with approximately 6,000 jackies and officers, are rushing under full steam for Mexican ports—four on the Atlantic and two on the Pacific. The first should arrive Friday, the last Sunday.

Ten other crack fighting ships of the Atlantic battleship fleet, swinging at anchors seventy hours off at Guantanamo, are ready for sea. They have approximately 9,000 officers and men.

The Navy's plans show:

Georgia, 15,000-ton battleship, Captain Marbury Johnson; due at Vera Cruz Friday.

Vermont, 16,000-ton battleship, flagship of Rear Admiral Fletcher, commanding the Second Division of the Atlantic Fleet, Captain Harry McL. P. Huse; due at Vera Cruz Saturday.

Nebraska, 15,000-ton battleship, Captain Spencer S. Wood; due at Vera Cruz Saturday.

Virginia, 15,000-ton battleship, flagship of Rear Admiral Usher, commanding the third division; Captain John D. McDonald, due at Tampico Saturday.

Colorado, 14,000-ton armored cruiser, flagship of Rear Admiral Southerland, commander-in-chief of Pacific fleet; Captain William L. Gilmer; due at Manzilla Friday.

South Dakota, 14,000-ton armored cruiser; Captain Charles P. Plunkett; due at Acapulco Sunday.

Other Warships Ready.

Within call to supplement this force are the cruiser Denver, en route to Acajutla, Salvador; transport Buffalo, at Corinto, Nicaragua; cruiser Des Moines, en route to Bluefields, Nicaragua, and due there Saturday; gunboat Nashville, en route to Puerto Cortes, Honduras, and gunboat Annapolis, en route to Amapala, Honduras.

The battleships Wyoming, Utah, Florida, Arkansas, North Dakota, Michigan, South Carolina, Minnesota, Idaho and Ohio, seven torpedo boat destroyers and many auxiliary craft of the Atlantic fleet remain with Rear Admiral Badger, commanding the Atlantic fleet at Guantanamo.

Thirty-five thousand men of the army, navy and marine corps are in readiness to move.

The First Brigade of the First Army Division, just created in the reorganization, 2,000 men to all and the nucleus of an expeditionary force of 15,000, is on marching orders ready to entrain for Newport News, Va., where army transports wait under steam.

Between 2,500 and 3,000 marines of the Atlantic battleship fleet and at the Guantanamo naval station were prepared for immediate movement to Vera Cruz, where they might be kept aboard ship ready for landing to blaze an avenue of escape to Mexico City for foreigners, as they did at Pekin.

Constitutional Question.

It has been suggested that to land troops in Mexico would be such an act of war as can be justified only by a resolution of Congress. Many military experts fail to see any distinction between such landing of troops on foreign soil in case of anarchy and the employment of marines for the same purpose as was done in Nicaragua recently.

To meet the constitutional objection, in case the transports were sent to Vera Cruz, it is understood that the commanding officers would be instructed not to land troops except upon Congressional authorization. Their presence on the coast, it is felt, would doubtless have a strong moral effect upon the standing factions in Mexico and more than a week's time would be saved in placing the soldiers just where they would be needed in case danger to foreign lives and property should become more imminent.

A wholesale evacuation of the city by the foreign element would involve the latter in an enormous financial loss, according to the precedents established in the Civil War, it is doubtful whether any compensation could be exacted from whatever government may exist after the close of hostilities in Mexico. However, it is apparent that the administration is likely to find it very difficult to adhere strictly to this declared policy of non-intervention, if the situation in the City of Mexico is not materially changed for the better in a very short time.

How America Is Preparing for Mexican Intervention

WASHINGTON, Feb. 13.—Thirty-five thousand men of the army, navy and marine corps have been made ready for action.

The first brigade of the first army division, just created in the reorganization, 2,000 men in all, and the nucleus of an expeditionary force of 15,000, was put on marching orders ready to entrain for Newport News, Va., where army transports wait under steam. Between 2,500 and 3,000 marines of the Atlantic battleship fleet and at the Guantanamo naval station were prepared for immediate movement to Vera Cruz.

Six warships, with approximately 6,000 jackies and officers, now are rushing under full steam for Mexican ports—four on the Atlantic and two on the Pacific. They are:

Battleship Georgia, due Vera Cruz Friday.

Battleship Vermont, flagship of Rear Admiral Fletcher, commanding second division Atlantic fleet; due Vera Cruz Saturday.

Battleship Nebraska, due Vera Cruz Saturday.

Battleship Virginia, flagship of Rear Admiral Usher, commanding third division; due Tampico Saturday.

Cruiser Colorado, flagship of Rear Admiral Southerland, commander-in-chief of Pacific fleet; due Mazatlan Friday.

Cruiser South Dakota, due Acapulco Sunday.

Within call are the cruiser Denver, en route to Acajutla, Salvador; transport Buffalo, at Corinto, Nicaragua; cruiser Des Moines, en route to Bluefields, Nicaragua; gunboat Nashville, en route to Puerto Cortes, Honduras, and gunboat Annapolis, en route to Amapala, Honduras.

Hen Defies Snow By Hatching 2 Husky Chicks Under Bush

BUZZARDS BAY, Feb. 13.—A. E. Booth, who lives over near the Gray Gables railroad station, has a "bird" of a hen. The biddy in question has hatched chickens out in the bushes with the snow all around and the weather logging zero. Booth says he never heard of such a thing before.

Booth first noticed the hen was among the missing. He finally located her under a bush on a "bridge." Nothing but her found she had hatched two out of eight eggs. The two chickens he carried into the kitchen, and now the "cold wave" chickens are getting to be big enough to eat by Easter or thereabouts. The chickens have it all over the ordinary "incubator" broods for being husky.

X. L.—Let Winslet, Ct., take notice that Buzzards Bay is putting across the best nature freak of the Winter.

Accordion Plaits and Tuneful Norfolks to Be Harmonious Style

CLEVELAND, Feb. 13.—Men will wear accordion plaited clothes this Spring and Summer. Not all men, of course, but the fastidious youths, who have just begun the culture of misplaced eyebrow type of mustache. The new fashion was shown for the first time in Cleveland by the National Association of Merchant Tailors at the Hotel Statler today.

Regulation accordion-plaited coat will be adopted by the committee on styles is a conjecture, but youths who peep in at the style show to find out what they're going to wear, may see the creamy, tan-shaded and varie-colored masterpieces fitted out on elegantly dressed dummies arranged in dress parade fashion.

The basis of the pattern is evidently Norfolk, but the belt has been sewed in and plaited from above and below, across the tails, shoulders and breast.

TOO MUCH THRIFT SCORED BY ZUEBLIN

Professor Charles Zueblin, speaking before the Massachusetts Federation of Women's Clubs at the Arlington Street Church, declared that the Puritan conscience is a "menace to society." He said that too much thrift was bad, as overwork proved. "Is for the individual advantage, but for the public disadvantage."

REFUGEES POUR INTO TEXAS WITH VIVID TALES OF REBELLION

LAREDO, Tex., Feb. 13.—Today's train from Mexico City brought many refugees, men, women and children, who fled when the Diaz revolt began.

The passengers reported no disorder along the line of the Mexican National from Mexico City to Laredo, but said subdued excitement was in evidence everywhere.

Mexican newspapers indicated the stress under which the government was undergoing to bring about quiet. Sunday's papers reported once more that Federal troops were cooped up in the town of Atoyac, State of Guerrero, and that rebels in Chalco, State of Mexico, had kidnaped a man and was holding him for ransom. The government forces were trying to rescue this man, whose name was not given.

The newspapers asserted that the Tlalpam Cadets, who liberated General Reyes, killed their own leader, Colonel Morelos, when he attempted to persuade them to surrender to the government.

In the taking of La Ciudadela the Mexican press reported that General Diaz secured 50,000 rifles.

DROWNS TRYING TO SAVE BOSTON MAN

PRINCETON, N. J., Feb. 13.—Vincent O'Brien of Germantown, Pa., student at St. Vincent's Parochial School, was drowned in Carnegie Lake while trying to save Thomas F. Ryan of Boston, with whom he had been skating. Ryan reached shallow water.

GLOUCESTER FACING FRESH FISH FAMINE

GLOUCESTER, Feb. 13.—Gloucester is facing a fish famine of greater extent than any of recent years and dealers in fresh fish are facing ruin because of the unprecedented shortage in their supplies.

For three weeks but one off-shore fishing schooner has entered Gloucester with a full load, and she was a dredger. How long this condition of affairs will remain, Gloucester looks like a deserted village and its water front, usually crowded with vessels, is abandoned save by a small fleet of gill-netters, who are daily attempting to break the famine.

WESLEYAN SECURES BASEBALL COACH

MIDDLETOWN, Ct., Feb. 13.—T. J. Noonan, formerly of the St. Louis National League team, has been re-engaged as coach of the Wesleyan nine this Spring. He will arrive at Wesleyan as soon as outdoor work is possible.

KAHN LAYS MONEY QUIET TO BALKANS

NEW YORK, Feb. 13.—Otto Kahn has returned from England after an absence of five months, and expects to remain throughout the year. He declares that the Balkan situation is responsible for the continued quietude in the financial world.

LAMP EXPLOSION SERIOUSLY BURNS MALDEN WOMAN

Mrs. Catherine Corrigan, forty-two years old, is in a serious condition at the Malden Hospital as a result of burns which she received early today when a lamp exploded and set fire to her clothes in the home of George Mitchell at No. 10 Everett street, Malden, where she is employed as housekeeper.

Ralph and Theodore Mitchell, ten and twelve years old respectively, sons of the owner of the house, in their bare feet, ran a quarter of a mile through the snow and summoned the fire men. Mrs. Corrigan was found lying at the bottom of a flight of back stairs.

SLAYER SURRENDERS AFTER 29 YEARS

JACKSON, Miss., Feb. 13.—Tom Atkinson, who twenty-nine years ago escaped while serving a life sentence for murder, has surrendered to Governor Brewer.

DICKENS DESCENDANT BOSTON MAN'S BRIDE

Miss Helen Dickens Howland, a grandniece of Charles Dickens, is now the bride of Francis J. McLeary of Woliston. The Rev. Dr. A. Z. Conrad of the Park Street Church, Boston, performed the wedding ceremony. Mr. McLeavy is a member of the Chamber of Commerce and a Boston business man.

WOMEN TO BREAK STRIKE ON LEHIGH

WILKESBARRE, Pa., Feb. 13.—Women have been pressed into service as strike breakers by the Lehigh Valley Railroad to take the places of the car cleaners, who are on strike. About fifty women are working today and are guarded by an armed force.

They Grip

Use Your Car the Year Round

THE Diamond Safety Tread Tire makes automobiling a year round pleasure. It

Won't slip, Won't slide
Won't skid—*it grips*

You're always safe—with the Diamond Safety Tread—you drive with pleasure all the time, no matter what the weather or the road conditions. Made in *your* size to fit *your* style of rims.

Diamond Safety (Scrooged) Tread for Automobile, Motorcycles and Bicycles

At your dealer's
The Diamond Store
867-871 Boylston Street

Going to the Pacific Coast?
I Can Save You Money.

Cheap, special rate railroad tickets. Extra comfortable sleeping berth arrangements in Pullman Tourist sleeping cars, everything clean as wax and the cost greatly reduced. Don't waste your money and make the trip by some uninteresting route.

I can be useful, if you will tell me about your plans. The "Burlington Route" (C., B. & Q. R. R.), famous for its low fare Tourist Car Service, employs me to look after your comfort and attend to all the little details of your journey. Call or write. Let me give you maps and pictures, and arrange for your sleeping berth, and tell you what you want to know about the trip.

Alex Stocks, New England Passenger Agent, C. B. & Q. R. R., 204 Washington St., Boston. Phone Main 4081.

DEAR MRS. SO AND SO:

Just the cook you've been wishing for looked for YOUR AD. in the American today—and got another place. Phone the ad.

SHOE MEN AID SOUTH AMERICA TOUR PROGRAM

Cooperation by business organizations throughout New England is assured to the Boston Chamber of Commerce for the success of its South American tour.

The New England Shoe and Leather Association has just issued an appeal that the shoe industry be strongly represented among the members of the party, and it is likely that Yankee shoes will be among the most important of our industries to be displayed to the South Americans.

The Chamber of Commerce is in constant receipt of invitations from the ministers to various South American countries urging that the chief cities be visited.

The original itinerary omitted Colombia, but pressure from the republic is likely to lead to an important Columbian port being visited. Equador is another republic which is not at present on the list.

Senator Lodge has written to Secretary James A. McKibben of the chamber a letter strongly supporting the tour and expressing a belief that it will mean increased business for New England.

Reports from Europe boldly made because there are less than two weeks remaining in which to complete the party.

Secretary McKibben believes there will be no difficulty in securing fifty persons to make the tour, but it is desired that the party be as representative as possible of New England industries and some applicants are likely to be rejected in favor of those whose presence might be more beneficial to the extension of trade relations.

INVESTIGATE DEATH OF AGED WOMAN IN SOMERSWORTH, N. H.

SOMERSWORTH, N. H., Feb. 13.—The local police began an investigation today to clear up the mystery in the death of Miss Ellen Sweeney, eighty years of age, whose body was found in the bedroom of her apartment in a house she owned at No. 51½ Franklin street. It was believed the woman had been frozen to death.

The fact that articles of clothing had been thrown about her head caused the authorities to make a thorough search of the house. The woman was comfortably well off and was known to have kept money hidden about her apartment. The police await the arrival of Mrs. Kate Desmond of Lawrence, sister of the dead woman, before breaking into the latter's trunks.

GREEKS ASK WHAT HAS BEEN DONE WITH $200,000 WAR FUND

Greek residents of New England demand an accounting of the $200,000 contributed as a Greek war fund. In a bill in equity in the Supreme Court, filed by Boston Greeks against the Pan-Hellenic Union, they ask that it be enjoined from making further collections.

The manager of the union is Constantinos N. Papamihalopulos of Boston. The plaintiffs say Papamihalopulos has failed to keep no accounting and that recently he went to Greece.

Has Napoleon's Ghost Been Located at Last?

The oft repeated story that the living, speaking ghost of Bonaparte haunts the Villa San Martino at Elba gains credence with the announcement that Emperor William will buy the property just for the sake of talking with the great conqueror's spirit. Exclusively

In Sunday's AMERICAN.

Red Cross ✦ Cough Drops
—little sweetmeats, but very effective, for your boy. "

ALLEN HERE TO SIFT FEDERAL BUILDINGS CASE

Assistant Secretary of the Treasury Sherman P. Allen was expected in Boston today to investigate the charges of delay, loss of money and faulty design in the plans for the new Custom House, and the dispute over the site for the proposed appraisers' stores building.

It is believed that as a result of his investigation of the conditions which were exposed by the Sunday AMERICAN radical changes will be made.

About $600,000 of the $1,800,000 appropriation has been used in preparing the plans for the proposed tower.

ROOSEVELT REJECTS MAKING COMPROMISE WITH REPUBLICANS

NEW YORK, Feb. 13.—Theodore Roosevelt reiterated here his declaration of no compromise between the Republicans and Progressives. In a speech before the National Progressive Club, he declared that the party has come to stay.

Taft Wants Reunion.

PHILADELPHIA, Feb. 13.—President Taft hopes that the Bull Moose party will return to the G. O. P. fold. While in accord members of the movement in a speech before the Union League Club, he declared he believed they would return to the fold.

Stevens Is Confident.

At the annual meeting of the Lincoln Club of Boston at the American House, State Treasurer Elmer A. Stevens declared that "the Republican party has had its knocks before, and has come back, and it is going to come back again."

MAY JAIL EDITOR IN COMMONS TOWER

LONDON, Feb. 13.—Confinement in the clock tower of the House of Commons is the fate which may be meted out to L. J. Wason, editor of the National Review, if he persists in refusing to submit to a committee the names of individuals who furnished him reports on which he bases allegations of improper conduct against members of the cabinet.

5 FIRES AT ONCE AT FALL RIVER

FALL RIVER, Feb. 13.—The South End of this city was visited last night by a serious fire which was confined to a single six-tenement house and store at the corner of South Main and Charles streets. Four other fires were also being fought at the same time. The damage will reach several thousand dollars.

HARLEY NEWCOMB DEAD.

SAN JOSE, Cal., Feb. 13.—Professor Harley Newcomb, formerly of Boston, is dead of his home at Los Gatos. He was a musician and composer and formerly a prominent figure among the studios of Boston.

CHURCH WANTS VOICE IN TRIAL BOYNTON SEEKS

The standing committee of the Park and Bowdoin Union Congregational Church of Wollaston, which will meet next week to consider the question of demanding a representative at the "ex parte" council called to consider the expulsion of Chesser A. Boynton of heresy from the church, was informed today that Mr. Boynton has suggested to the church that the council be made a "mutual meeting." The suggestion was made in a letter to Clerk C. A. Richardson of the church. If the church wishes to do so, it can have the same interest in the council as Mr. Boynton will have, the latter suggested.

Mr. Boynton, who is suing Rev. William H. Ayres, pastor of the church, for $25,000 for the alleged alienation of the affections of his wife, Mrs. Helen W. Boynton, omitted the name of the Wollaston Church in his notices of the council sent to all the Congregational churches in the Suffolk South district. He stated today that he did not care to invite the Wollaston Church as it would naturally have a representative at the meeting.

The standing committee announced that it was an injustice if the church was not represented in the council, which will be held in Pilgrim Hall, Boston, on February 25. Mr. Boynton seeks to have the church confer a vital influence to decide if he has been unjustly treated.

WOLGAST AND JONES BREAK RELATIONS

PORTLAND, Ore., Feb. 13.—Ad Wolgast, former lightweight champion, and his manager, Tom Jones, have severed their business relations, according to the latter. Jones arrived here from Chicago and declared that he and Wolgast are closing up their accounts with each other. Wolgast's action in agreeing to the Murphy-Wolgast match in San Francisco, February 22, against Jones' advice, caused the split.

NEGRO GETS $1,000 FOR FALSE ARREST

Alexander B. Armstrong, a negro, recovers the sum of $1,000 from the lessees of the Grand Opera House, by the verdict of the Suffolk Superior Court for false arrest and malicious prosecution. Armstrong was arrested for having no seat check which he had given back to the usher. He was discharged in the Criminal Court.

MATTHEW CUMMINGS HITS TRANSIT BOARD

That the Boston Transit Commission is the poorest yet, and that the Washington street tunnel is an abomination, were serious words used by Matthew Cummings, former head of the A. O. H., in a speech before the Dorchester Trades Association, in Blake Hall.

Most Appropriate
For St. Valentine's Day

Price $1.50 Complete

Mail Orders Given Our Usual Attention

Penn The Florist
37-43 Bromfield St.
Tel. 830 F. H. 2832

SCHEDULE OF GAMES ARRANGED BY THE NATIONAL LEAGUE

BOSTON AMERICAN SPORTING NEWS

CITY TO HOLD BIG ICE CARNIVAL AT FRANKLIN FIELD

Silk Hat Harry's Divorce Suit

Judge Rummy Nearly Had a Client

Copyright, 1913, by the National News Association

By Tad

OH GOODNESS I KNOW THAT I SHALL BE ARRESTED - OH DEAR - IT'D BETTER GET A LAWYER NOW
ALEX. RUMMAUSER ATTY AT LAW
OH MR RUMMAUSER, I NEED A LAWYER. I'M IN TROUBLE I KNOW THAT YOU ARE ABLE AND -
WHAT'S THE DOPE - SHOOT
OH THE POLICE ARE AFTER ME -
STATE YOUR CASE BRIEFLY AND - WHAT MONEY HAVE YOU READY FOR COUNSEL ?
I HAVE NO MONEY JUDGE BUT I HAVE A HAND BAG - SOME IRISH LACE - THREE PAIRS OF GLOVES AND A FEW YARDS OF SILK
WHAT IS THE CHARGE AGAINST YOU
SHOPLIFTING !!!
CUCKOO CUCKOO CUCKOO

RILEY'S COLUMN

NEITHER Jimmy McAleer nor Joe Wood had confirmed or denied the story that "Smoky Joe" will receive $7,500 for his efforts this year to smoke them past the American League batters. If it is true, Wood becomes in one big jump the highest paid pitcher in the league, with the possible exception of Walter Johnson, who is credited with receiving $7,000, but whose actual salary is not known publicly, and perhaps "Big Ed" Walsh, whose pay is a club secret, too. All we know today is that $7,500 is understood outside of the innermost circles to be higher than any other pitcher was paid before McAleer was credited with giving Wood that amount.

* * *

IF this is true, Wood's salary is almost doubled this year—a handsome and substantial compliment to the youth who leaped to the front of his league last year and beat all league records for percentage of games won, besides tying the league record for consecutive victories. Wood is but twenty-three years old, and under favorable circumstances should have at least seven more years as a star in big league baseball. Added to his salary are the potential profits of world's series, too. Last year his share was $4,000. If the Sox should win another world's series, Wood should receive close to $15,000 as this season's income, including "side" profits—if his salary is really $7,500.

* * *

THAT'S a very tight little salary for a twenty-three-year-old, working six months a year. Very few presidents of the leading banks of the country beat that, estimating on a twelve-months-to-the-year basis.

* * *

WOOD pitched in forty-three games last season. At $7,500 a year that would mean just about $172.09 per game. He pitched 344 innings—just averaging eight innings to a game. That would be about $21.80 per inning. Not being quite so old, nor nearly so steady as Walter Johnson, Wood wants more balks and more energy than Johnson does. While "the Terrible Swede" pitches from about 90 to about 100 balls in a game of nine innings, "Smoky Joe" goes long about 120 balls, on an average. While no statistics have been kept, you will find Wood averaging about twelve balls to an inning. So, you see, Joe Wood will be paid about $1.72 every time he hurls the horsehide in a regular game of baseball this year—always assuming that the $7,500 story is true.

* * *

IN other words: Wood threw that ball from 4,000 to 4,200 times last season and, for probably just about the same work he is credited with receiving $7,500 this year, to say nothing of perquisites. So there's still plenty of easy money if you only know how to get it.

* * *

NEW YORK baseball writers say:

"McGraw is still negotiating for Walt Tyler of the Boston Nationals." We have heard of Walt Tyler who was a high league rebellion in England long before baseball was invented and Walt Tell, who is very popular in the Order of Midnight Soap, but the only Tyler connected with the Boston Nationals is George A., alias "Lefty," alias "The Cross Fire King," who came to this country from Derry, N. H., by jack, and allows he will stick around these parts for some time to come.

* * *

Starting Kaiser, Boston AMERICAN: What is a horse now and when can I find one? I for Tod is always talked about.
BOXBURY SUBSCRIBER.

Hike may call Little Mike. Transfer to the Little Red Lighthouse and Warden Cronin will show you the cutest little horse now you ever saw. If your papers are O. K'd by any judge, Captain Cronin will let you stick around there all Winter.—Ed.

M'ALEER AND M'ROY RETURN FROM LEAGUE MEETING IN GOTHAM

Secretary McRoy of the Boston Red Sox has returned from New York, where he had been in attendance at the American League meeting. President McAleer will also be at his desk in the Hub office. Vice President John I. Taylor made only a very brief stay in New York returning immediately after the close of the meeting.

McRoy says that Jake Stahl and Joe Wood were both in fine condition, as is also Heine Wagner.

Jake declared that he never felt better than he does at the present time. McRoy said, and Wood never looked better. The latter benedicted much from his Winter's rest and simple life. There was absolutely no reason, so far as he could see, why Joe should not be able to pitch just as effectively next season as he did last year.

WIN FOR ST. MARK'S.

MARLBORO, Feb. 12.—In a fast and well played game St. Mark's defeated Worcester Academy here by a score of 7 to 1. This game has always aroused a great deal of interest in school circles and many spectators were on hand to witness the contest.

LIMOUSINES, TOURING CARS
FIRST-CLASS DAY OR NIGHT
OXFORD 4
JEROME J. McDONALD
1 GOYLSTON STREET

Furnishings Reduced
FEBRUARY SALE
Of Odd Lots in our Furnishing Goods Department. The exclusive character of this merchandise means unusual value at the Reduced Prices.

SHIRTS—Stiff Bosom and Negligee Styles
Formerly $1.50, $2.....Now 1.15
Formerly $2.50.....Now 1.65
Formerly $3, $3.50.....Now 1.85
Silk Shirts, made with soft cuffs, Formerly $3.50.....Now 2.85
Vicella Flannel Shirts, guaranteed unshrinkable.....Now 2.00
Lorraine Flannel Shirts, negligee and coat collar attached. Formerly $2.....Now 1.65
Zephyr Flannel Shirts, with soft cuffs. Formerly $3 & $3.50.....Now 2.50
White Plaited Negligee Shirts. Formerly $2 and $2.50.....Now 1.45

SILK NECKWEAR
Formerly $1.....Now 25c
Formerly $1 and $1.50.....Now 65c
Knitted Silk Neckwear, Formerly $2.....Now 1.65
Recordon Weave Silk Neckwear, Formerly $1.50.....Now 1.15

ENGLISH KNITTED WAISTCOATS
Formerly $9 and $10.....Now 7.00
Formerly $8.....Now 5.50
Formerly $5 and $7.....Now 3.50
Pajamas, Formerly $2 and $2.50.....Now 1.65
Sweater Jackets (white), Formerly $10.....Now 6.00
Knitted Golf Jackets, with sleeves. Formerly $15.....Now 9.00

Silk Knitted Shirt Protectors
Formerly $10.....Now 8.00
Formerly $8.....Now 6.00
Scotch Woolen Gloves, Formerly $1.50.....Now 1.00
M. P. Co. Special Pique Collars, Formerly 25c.....Now, 3 for 50c
Reduced Prices on Hose, Outing Suits, Robes, Imported Knitted Waistcoats, Leather Goods.

MACULLAR PARKER COMPANY 400 Washington Street

Franklin Field to Be Scene of Ice Carnival Tonight

A mammoth ice carnival will be held at Franklin Field tonight and a great crowd is expected to turn out in order to witness the festivities. The field will be illuminated and there will be all kinds of speed and fancy skating besides a hockey game and a big parade, in which all of the skaters will take part.

The carnival will be conducted under the auspices of the Municipal A. A. It should do a great deal toward boosting Winter sports in Boston. The program of events is as follows:

Parade of all participants, in costume.
Skating contests for men, boys, girls and women (various distances), including a potato race, a backward race, a novelties of novelties, such as hand pursuing, broad jumping, obstacle races.

Relay races for teams of four men each, distance one mile.

Hockey game in the ice rink.

To the organization whose members make the best appearance in costume will be awarded the Governor's cup. To the organization securing the largest number of entries in the parade will be awarded the Mayor's cup. To the organization securing the largest number of points in the Decathalon Club. To winners of the various contests in the Municipal Athletic Association will award medals and buttons.

NORTH CAROLINA FIVE BEATS OLD RIVAL

The North Carolina basketball five defeated the Fort Warren team in a hard fought game at Fort Warren last night by a score of 32 to 22. The lineup:

NO. CAROLINA.	FT. WARREN.
Smith, lf.	Sharp
Strickland, rf.	Mayer
Stone	Damon
Barnes, Lumsden, c.	Black
Kreps	Bagley
Referee—North Carolina 32, Fort Warren 22. Goals from floor—Smith 4, Damon 3, Stone, S, McGeehee, S, Black 3, Bagley 1, Kreps 1, Strickland 2, Lumsden 1, Smith 1. Time—Referee—McMurtrie. Umpire—Allen. Time—Two halves—20m. Halves—Attendance—400.	

HUTCHINS RETAINS SQUASH TITLE

Constantine Hutchins will keep his title of champion squash racquet player of the State as a result of his victory yesterday over P. D. Rhodes in the final match of the individual championship of the Massachusetts Squash Racquet Association tournament at the Boston Athletic Association. As throughout the tournament, Hutchin's victory was in straight games, and while the scores, 18—15, 15—7, 15—6, hardly show the keenness of the match, it was a grand struggle.

HARVARD AND TECH IN MAT CONTESTS

Technology wrestling team will match up against the Harvard mat team on the Tech gym tomorrow night. The Tech men have been doing some excellent work during their past performances, and the team has won every match it has engaged. The bout with Harvard has been postponed several times because the mentors could not agree on a date. Entries will be made in the 115, 125, 145, 158-pound and heavyweight classes.

PILGRIM A. A. SEVEN IS DEFEATED, 3-1

The Three Rivers, Quebec, hockey team defeated the Pilgrim A. A. 3 to 1 at the Arena last night. All the scoring was done in the first half, the Canadians showing up stronger in all departments. The ice was in better condition than at any time this Winter. In fact it was too fast, especially for the Pilgrim players, who lost the puck many times.

TECH SEVEN MEETS WILLIAMS TODAY

The Technology hockey team will play Williams in Williamstown this afternoon. The game was originally scheduled for Boston, but the place was changed. The bout with Harvard has been postponed several times because the mentors could not agree on a date. Entries will be made in the 115, 125, 145, 158-pound and heavyweight classes.

BOSTON IS BEATEN.

NEW YORK, Feb. 13.—New York made it three straight from Boston in the National Three-Cushion Billiard League here. John Dankleman defeated Charles Wipp, 500 to 384, in seventy-two innings. Dankleman made a run of 5 and Warren 3.

SCOTT AFTER TITLE.

H. D. Scott of the Tennis and Racquet Club has been entered for the National singles rackets championship, to be played for in New York next week.

7-20-4
Output now 500,000 weekly. By far the largest selling brand of 10 cent Cigars in the World. Factory, Manchester, N. H.

School Sevens Meet in Two Big Games at Milton Today

Milton will be the scene of two star hockey games this afternoon. Arlington High, the leading candidate for the school hockey championship of the State, will play the Milton Academy seven and Milton High will have Somerville High as its opponent.

Arlington should have an easy time in defeating Milton Academy. The Arlington seven has played in many games this season and has proved its worth on all occasions. The Milton team has had but few chances to play this season and the lack of games will undoubtedly handicap its playing against such a strong combination as Arlington.

Somerville High is expected to defeat Milton, but Captain Fred Dudley of the latter team is confident that his boys will prove the winners. Somerville made a favorable impression last week against Arlington High, and if the boys display the same brand of hockey today they should prove the winners. Jim Robertson is playing a fast game for the Red and Blue team, and the work of Harry Robertson in goal has been exceptionally good all season.

Somerville High will play in the first game of the special series at the Arena next Saturday morning, meeting the Mount School seven, and the game today will give it plenty of practice.

The boys of Boston College High and St. John's Prep are taking full advantage of the good ice offered and are practicing hard for their annual game at the Arena next Saturday morning. The same can be said of the boys at Malden High and Medford High, and these three games promise to provide the best schoolboy hockey played at the Arena this season. Great interest is being displayed by the followers of school athletics and a big attendance is anticipated. The first game between Somerville and Stone will be called at 8 o'clock.

M'CORMICK WINNER IN RACQUET FINAL

TUXEDO PARK, N. Y., Feb. 12.—Harold F. McCormick of the University Club, Chicago, won the national championship by two sets, defeating Ernest Greenhalgh, Jr., of the Tennis and Racquet Club of Montreal, three games to one in the final round for the gold racquet championship on the courts of the Tuxedo Tennis and Racquet Club. The Canadian won the first game after an uphill fight, 15—12. The next three went to the Chicagoan, 15—12, 15—2, 15—9.

MUNICIPAL A. A. TO HOLD LONG "HIKE"

The Municipal Athletic Association has announced plans for a twenty-five mile "Walk Around the Hub" on Washington's Birthday. The walk will be in two sections. The start will be made from the Charlesbank Gymnasium, West End, at 9:30 a. m. Advance entries will be required and the blanks are now ready at the association's headquarters, No. 6 Beacon street.

CHICAGO CUBS HOPE TO SECURE MOORE

NEW YORK, Feb. 13.—It is rumored that the Chicago club is endeavoring to induce Charley Doom to part with Bert Moore. Doom himself disposed to be in fold-scoring form. He looks about ten years younger since Locke became president of the Philadelphia club.

M'LEAN ROBBED OF EIGHTEEN MEDALS

CHICAGO, Feb. 13.—Robert McLean, international amateur ice skating champion, upon arriving here, reported he had been robbed of eighteen medals he won competing in Eastern meets. The medals were carried in a case, which was stolen from McLean's sleeping car berth.

HUNTER BALTIMORE RYE
THE RICHEST PRODUCT OF THE BEST OF MARYLAND'S FAMOUS DISTILLERIES. GUARANTEED BY THE PROPRIETORS UNDER THE NATIONAL PURE FOOD LAW
AN ABSOLUTELY PURE RYE WHISKEY
WELLINGTON A. HARDY, Representative
Hinckley Building, 112 Water St., Boston

Thorpe to Compete in Athletic Games at Mechanics Hall

Jim Thorpe, the famous Cahlisle Indian champion, will arrive in this city tomorrow for the athletic carnival to be run off on Saturday night in the Mechanics Building. The leap leg injun is in fine fettle, for in a letter received from his yesterday he says: "I am in fine condition and on Saturday night expect to smash all the professional indoor marks."

It will be Thorpe's debut as a professional, and his whole career, both in athletics, baseball, with a prospect of stage work between seasons rests on how he acquits himself.

Thorpe will not be the only notable athlete to visit Boston this week, for today Billy Quaal, the American distance champion, and Willie Kolehmainen, the Finnish champion, will arrive in town for their three mile race, another feature of the carnival.

This race and the Thorpe competition will not begin until after the hockey game between Harvard and Princeton at the Arena, and as the latter will be started early, the hockey fans will not be deprived of seeing Thorpe, Kolehmainen and Quaal.

JOE WHITE BEATS MIKE DONOVAN

NEW YORK, Feb. 13.—Joe White of Boston checked Young Mike Donovan's fighting career in their ten-round bout at the Fairmount A. C. Even the potent influence of Professor Mike Donovan, who sat in his son's corner, was unable to check White's triumph. White won by only a small margin at that, Donovan had an advantage in height on the Bostonian which proved a big factor.

TINKER SURE REDS WILL MAKE GOOD

NEW YORK, Feb. 12.—Joseph Tinker, whom chance, America as the "smartest" ball player with whom I ever came in contact," is confident that the Reds will surprise many of their critics by the showing they will make next year. If Tinker's success is in proportion to his popularity he should certainly be in the race all the way.

DARTMOUTH HOCKEY TEAM IS WINNER

HANOVER, N. H., Feb. 13.—The Dartmouth hockey team kept up its winning streak by defeating the Massachusetts Aggies here by the score of 5 to 3. The game was fast and both teams played good hockey. Wanamaker starred for the Green.

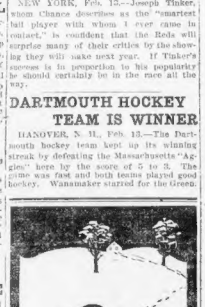

SKATING BULLETIN

Franklin Field.....Good
Neponset Playground, No Skating
Savin Hill Playground...Good
Jamaica Pond.....Rough
Gibson Street Playground, Rough
Williams and Eustis....Rough
Charlesbank Playground..Fair
Wood Island Park.....Good
Orient Heights.....Good
Charlestown Playground, Excellent
Fire Street Playground, Very good
Randolph Street Playground, Rough
Billings Field.....Poor
Columbus Avenue Playground, Good
North Brighton Playground, Good
Strandway Playground...Good
Roslindale Playground..Rough
Public Gardens.....Fair
Commonwealth Playground, Good
Dorchester Park.....Good

WIN FOR PITTSBURGH.

PITTSBURGH, Feb. 12.—Charles McCourt of Pittsburgh defeated Daniel Kiefer of Chicago, 50 to 43, in a game of the National Three-Cushion Billiard League tournament. Eighty-nine innings were played.

Zbyszko-Lurich Battle Here for Gotch Meeting

Zbyszko, the mighty Pole, is a step nearer the wrestling title by virtue of his quick victory over Karl Lemle at Mechanics Hall last evening and Lurich is now the only stepping stone in his onward path to a match with Gotch.

Gotch is willing to come out of retirement and has practically accepted the terms of Promoter Tuohey to wrestle here, the bout to be staged sometime in April at Fenway Park.

The two most likely candidates and the most persistent challengers for a match with the Iowan champion are Zbyszko and Lurich, and these two men will have a chance to decide which is runner up when they meet here next Thursday night in the final of the elimination bouts.

The Pole is confident of winning over Lurich, while the latter claims a couple of victories over the Pole in Europe, and as it means the long-looked for chance at Gotch both men will battle to the limit to win.

LENNOX IS SOLD.

KANSAS CITY, Feb. 13.—Eddie Lennox, third baseman, has been sold by the Kansas City American Association Club to the Montreal Club of the International League.

Advice to the Heart Hungry
The Pickle Taster:

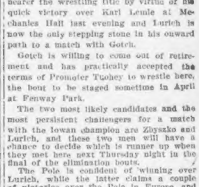

Oh, Mr. Editor:—
I am a pickle taster by trade and have tasted so many pickles that my mouth is all puckered up.
Last night I bumped into a beautiful lady who has just moved into our boarding house and she thought from my expression I was trying to kiss her.
This morning she screamed when she met me. Can you tell me of anything that will make my mouth look natural?
Ever yours,
Alonzo Dillface

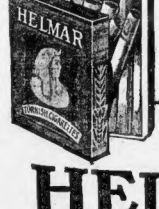

ANSWER: Smoke
HELMAR CIGARETTES
"The Superb"
10 CENTS the Package—with GIFT SLIPS

$5,000. CASH PRIZES
First Prize $1,000
2d Prize, $500; 3d Prize, $250; Five $100 Prizes; Ten $50 Prizes; Twenty $25 Prizes; Seventy-five $10 Prizes; Two Hundred $5 Prizes. For the best "Heart-Hungry" letters of not more than 70 words. Read the one above.
Three disinterested judges will select the winners. Right is reserved to publish any letter submitted, also names and addresses of successful contestants. No letters will be returned. Contest closes March 31, 1913. Offer applies to U. S. only.
Address letters to
HELMAR CIGARETTE DEPARTMENT
Drawer A, Hudson City Station, Jersey City, N. J.
S. Anargyros,

HEDLUND AND FINN BREAK RECORDS IN NEW YORK RACES

BOSTON AMERICAN SPORTING NEWS

EDDIE CAMPI LOSES TO WILLIAMS IN A HARD BATTLE

Mutt Crossed and Spoiled Everything — By "Bud" Fisher

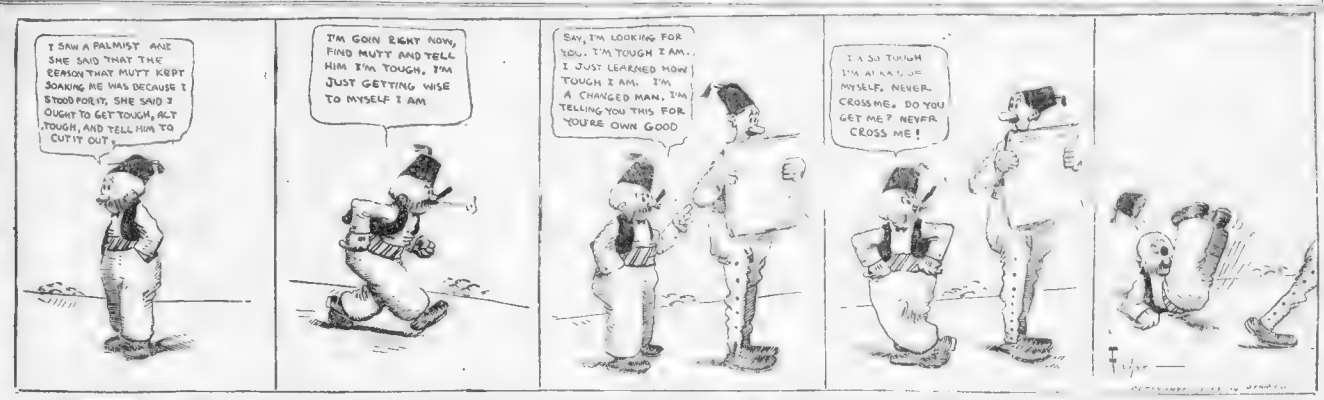
I SAW A PALMIST AND SHE SAID THAT THE REASON THAT MUTT KEPT SOAKING ME WAS BECAUSE I STOOD FOR IT, SHE SAID I OUGHT TO GET TOUGH, ACT TOUGH, AND TELL HIM TO CUT IT OUT
I'M GOIN RIGHT NOW, FIND MUTT AND TELL HIM I'M TOUGH, I'M JUST GETTING WISE TO MYSELF I AM
SAY, I'M LOOKING FOR YOU. I'M TOUGH I AM.. I JUST LEARNED HOW TOUGH I AM. I'M A CHANGED MAN. I'M TELLING YOU THIS FOR YOU'RE OWN GOOD
I'M SO TOUGH I'M AFRAID OF MYSELF. NEVER CROSS ME. DO YOU GET ME? NEVER CROSS ME!

WILLIAMS WINS OVER CAMPI IN COAST BATTLE

By W. W. NAUGHTON.

LOS ANGELES, [illegible] Willie Hans [illegible] was [illegible] rounds of [illegible] afternoon. The bout was one of the best between little men seen here in a number of years, and the decision of Referee Flood in favor of Williams was just and [illegible]

The [illegible] showing and he [illegible] for [illegible] Johnny [illegible] championship [illegible] "Jane" [illegible] Here's [illegible] quish the [illegible] Williams [illegible] of the bout. He [illegible] and has [illegible] his repeats.

Campi, [illegible] rounds of [illegible] to the front with a [illegible] Williams [illegible] for the [illegible] come.

A good [illegible] off at a merry clip in the [illegible] difficulty in scoring effectively.

FIGHT BY ROUNDS.

Round One.

[illegible] series of lefts and rights to the face without a [illegible]

Round Two.

[illegible] Round Three.

[illegible] Round Four.

[illegible] Round Five.

[illegible] the jaw. They were in and out around each [illegible] Round Six.

[illegible] Round Seven.

[illegible] Round Eight.

[illegible] Round Nine.

[illegible] Round Ten.

[illegible] Round Eleven.

[illegible] Round Twelve.

[illegible] Round Thirteen.

[illegible] Round Fourteen.

[illegible] Round Fifteen.

[illegible] Round Sixteen.

[illegible] Round Seventeen.

[illegible] Round Eighteen.

[illegible] Round Nineteen.

[illegible] Round Twenty.

NATIONAL LEAGUE SCHEDULE FOR 1913.

(Black figures denote Sundays and Holidays. Conflicts: At Chicago (4)— April 27, May 4, 25, August 31.)

	AT BOSTON.	AT BROOKLYN.	AT NEW YORK.	AT PHILADELPHIA.	AT PITTSBURG.	AT CINCINNATI.	AT CHICAGO.	AT ST. LOUIS.	AT HOME.
BOSTON	READ THE			April 22, 23, 24, 25 a.m. p.m. May 29, 30(a), (b), 31	June 16, 17, 18, 19 July 30, 31 Aug. 1, 2 Sept. 2-4, 15, 16	June 12, 13, 14, 15 4 at 2, 4 & 5 at 10:30, 20, 21, 22	Sundays, 6 Saturdays, 14 Labor Day at New York		
BROOKLYN		BOSTON		DAILY AND					
NEW YORK			AMERICAN		SUNDAY				
PHILADELPHIA	April 26, 28, 29, 30 2 at 2:15, 3:15, 24 at 3, 4, 5, 8	May 26, 27, 28, 29 a.m. p.m. May 30, (a), (b), 31			FOR BEST	April 26, 27, 28 Aug. 4, 5 Sept. 17, 18	June 16, 17, 18, 19 4 at 2, 3 & 4:30 July 30, 31, Aug. 1, 2	June 12, 13, 14, 15 4 at 3, 4, 5, 6 10:30, 20, 21, 22	Sundays, 6 Saturdays, 14 Labor Day at New York
PITTSBURG	July 12, 14, 15, 16 Aug. 2-3, 26, 27	May 26, 27, 28, 29 a.m. p.m. May 30, (a), (b), 31	July 17, 18, 19, 21 Aug. 12, 14, 15	July 22, 23, 24 Aug. 12, 14, 15		BASEBALL	April 26, 28, 29, 30 May 1, 2, 3 July 1, 2, 4, 5	April 27, 28 June 30 July 1, 2	April 26, 28, 29, 30 June 25, 26, 27, 28, 29 2 at 2, 3, 4	Saturdays, 11
CINCINNATI	May 13, 16, 17, 19 June 22, 23, 24 Aug. 16, 18, 19, 20	July 17, 18, 19, 21 Aug. 23, 25, 26	July 22, 23, 24 Aug. 25, 26, 27	May 16, 17, 19, 20 July 17, 18, 19, 21 Aug. 13, 14, 15	May 26, 27, 28 4 at 2 a.m. p.m.		NEWS IN	May 1, 2, 3 July 1, 4, 5	2 at 2, 3, 4, 5 a.m. p.m. May 29, 30(a), (b), 31 Oct. 4, 6	Sundays, 5 Saturdays, 14 Labor Day at Pittsburgh
CHICAGO	May 20, 21, 22 June 17, 18, 19, 21 Aug. 12, 14, 15, 16	May 6, 7, 8, 9 July 12, 14, 15, 16 Aug. 30, 31, Sept. 1	May 10, 12, 13, 14 June 8, 9, 10, 11 Aug. 23, 24	May 15, 16, 17, 19 June 22, 23, 24 Aug. 16, 18, 19, 20	May 24, 26 (a), (b), 27 Aug. 28, 29 Approximate 2 p.m. p.m. Sept. 17, 18		April 26(a), (b), 27, 28 June 25, 26, 27, 28, 29 Sept. 17, 18		2 at 2, 3, 4, 5 a.m. p.m. Sept. 1, 2	
ST. LOUIS	May 12, 13 2 at 2, 3, 4 Aug. 21, 22, 23	May 9, 10, 11 June 22, 23, 24 Aug. 30, 31, Sept. 1	May 6, 7, 8 July 17, 18, 19, 21 Aug. 27, 28	May 10, 12, 13, 14 July 12, 14, 15, 16 Aug. 26, 27	June 4, 5, 6, 7 July 26, 27		April 26(a), (b), 27, 28 May 24 2 at 10, June 1, 2	June 6 2 at 2, 3, 4		Sundays, 12 July 3 at Pittsburgh
At Home	Saturdays, 13 Patriots' Day with	Sundays, 13 July 4 with New York	Saturdays, 12 May Day with Pitts	Saturdays, 12 July 4 with Boston	Saturdays, 12 Sundays, 13 Day with Chicago		Sundays, 18 Saturdays, 13	Sundays, 14 Saturdays, 13 July 4 with Cincinnati	Sundays, 14 Saturdays, 13 July 4 with Chicago	NEW ENGLAND

HEDLUND AND KOLEHMAINEN SET RECORDS

BY THOMAS J. HALPIN

[illegible] of the New York A. C., [illegible] tance in 4m. 18 4-5s. [illegible] of 4m. 19 4-5s, was held by [illegible]

B. A. A. Relay Team Wins.

The Boston A. A. relay team [illegible] defeated the New York A. C. in the one-[illegible] and [illegible] John Caldwell opened up a [illegible] of six yards on Paton, the New [illegible]

[illegible] Set Record in Afternoon.

[illegible] the fastest ever run by a team when he [illegible] a new world record for a d[illegible] route. The great Finn went the [illegible]

ELCHO

You can't get away from a RED-MAN

Another Great Success By DELANO

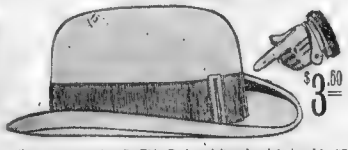

$3.50

The "Delano." This Derby originated and designed by "Delano," can be bought at no other store. Imitations may be numerous, but they are not the "Delano" in style or quality. Buy the "Delano" if you wish to be up to date. Price $3.50. Equal to any $5 hat in Boston.

Delano — 26 SCHOOL STREET — Originator of HATS For Young Men

ENT PARCEL POST [illegible] of price, $3.50 [illegible] to any point in New England upon re-

OXFORD 3600 — NEW GRAY TAXICAB

BOSTON KNOW ABOUT WHISKEY

WINNER RYE FULL QUART $1

MACULLION'S OLD FAMILY WINE STORE

Tremont and Dover Sts. Branch, Oakland Ave., Dor. Mass.

Haffenreffer

BOCK

On Draught—in Bottles

The Most Delicious Beverage You Can Serve In Your Home at This Season of the Year.

Order a Case Today of Your DEALER or Our Bottling Department Tel. Jamaica 104

Haffenreffer & Co. Brewers of Quality Brews Boston, Mass.

THE AMERICAN'S DAILY FICTION PAGE

The Punderers

An adventure of the famous Captain Kettle

BY CUTCLIFFE HYNE

PART I
(Continued)

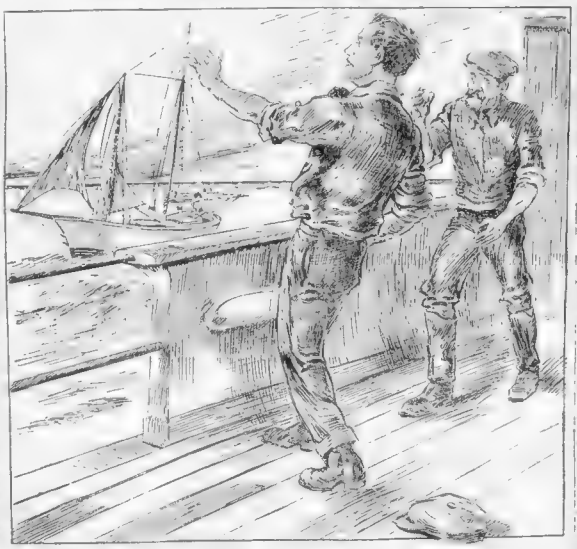

But when he had climbed up the ladder and gained the bridge deck he stood for a minute staring, and then threw up his hands and pitched forward on to the planking as though a bullet had smitten the life in his brain.

They Strike a Bargain.

Down in the Hold.

Donkeyman Solicitous

Pirates' Harbor

The Unknown River

Sight a Schooner

To Be Continued Tomorrow.

In the Everglades

Owes Her Life to Eckman's Alterative

A Valuable Remedy for Throat and Lung

BREAKS A COLD, NEEDS NO HELP

Pape's Cold Compound cures colds and grippe in a few hours —Tastes nice—Acts gently

An Unfailing Prescription for Kidneys and Bladder

"Just Say" HORLICK'S

It Means Original and Genuine

MALTED MILK

The Food-drink for All Ages.

Mere healthful than Tea or Coffee. Agrees with the weakest digestion. Delicious, invigorating and nutritious. Rich milk, malted grain, powder form.

A quick lunch prepared in a minute. Take no substitute. Ask for HORLICK'S.

Others are imitations.

Quick Home Cure for Piles

Trial Package Absolutely Free—Will You Spend a Post-Card for It?

FREE PACKAGE COUPON

PYRAMID DRUG COMPANY, 451 Pyramid Bldg., Marshall, Mich. Kindly send me a sample of Pyramid Pile Remedy, as per your mail FREE, to

Name.....

Street.....

City.....State.....

Greatest Robber of the Pay Envelope—Drink

A Rensselaer Woman Says Renova Means Full Pay Envelopes

Theatres

LAST THREE TIMES of J. TOWNSEND **RUSSELL** In His PICTURE READINGS Dramatizing Longfellow's "Tales of a Wayside Inn" At Tremont Temple Today 2 30 and 8 15. Friday 2 30 Only.

Feb. 17 & 18 Mon. & Tues. Prices 25-50c PILGRIM'S PROGRESS

Feb. 21 & 25 Wed. Eve. 7 15 Seats 25c-$1 ANGUS HAMILTON, F.R.G.S. "THE BALKANS WAR"

BOSTON OPERA HOUSE

TREMONT TEMPLE Tonight at 8.15 OPERA CONCERT CARMEN MELIS ELVIRA LEVERONI UMBERTO SACCHETTI RODOLFO FORNARI

PRICES, 25 Cents to $1.00

Saturday Eve., Feb. 15, at 8.15 SALEM CADET BAND

BOSTON THE GARDEN of ALLAH

SUNDAY, FEB. 16, at 8 P. M. SIROTA

B. F. KEITH'S THEATRE KATHRYN KILDER

ST. JAMES THEATRE THE SEASON'S SENSATION THE BEST PICTURES THE BEST STARACTS

HOLLIS STREET THEATRE BILLIE BURKE "THE 'MIND THE PAINT' GIRL"

SHUBERT THE RED PETTICOAT

COLONIAL ZIEGFELD FOLLIES CHING LING FOO & CO OF 14 ORIENTALS

PARK DAVID BELASCO'S The Woman

PLYMOUTH ARLISS "Disraeli"

Castle Sq. Mr. John Craig Announces BELIEVE ME, XANTIPPE!

TREMONT THEATRE MILESTONES

HOWARD Burlesque

LOEW'S ORPHEUM CONTINUOUS VAUDEVILLE WORLD'S BEST FEATURES

GAIETY BURLESQUE VAUDEVILLE With $1, 600 Beauties THE KNICKERBOCKERS

M. JESTIC BUNTY PULLS THE STRINGS

GLOBE SIXTEEN BIG VAUDEVILLE

WALDRON'S CASINO Hanover Street Near Tremont Row QUEENS OF PARIS BURLESQUERS

GRAND OPERA HOUSE

Tours and Travels.

NEW YORK $2.40 BY RAIL AND BOAT BAY STATE LINE

To New York $2.50

COLONIAL LINE

The Remarkable Fight of J. P. Collins

Founder of the Roxbury Piano Storage Salesrooms

The Only Man in This State to Beat the Powerful Piano Trust in An Eight Years' Fight for Lower Prices.

NOW CONDUCTING A GREAT CUT-PRICE PIANO SALE

J. P. Collins

Founder of the Roxbury Piano Storage Salesrooms Co., the Biggest Distributors of Pianos in America.

J. P. Collins is a Boston boy who got his start in the piano business as a tuner, an appraiser of pianos for one of Boston's oldest and best piano manufacturers about 15 years ago. Mr. Collins knows every make of piano ever manufactured, and claims to be the best piano expert in eastern America. Read Mr. Collins' following interesting story:

How the Piano Trust Drove Me Into the Piano Business and Why It Is Now Trying to Drive Me Out.

A few years ago I sold very few pianos and the few I did dispose of were ... needed a thorough knowledge of the piano business to do this.

Let Me Tell You What I Discovered in My Study of the Manufacture and Sale of Pianos by the Piano Trust.

Cut Out Coupon and Mail Today!

Mrs. ... Mr. ...

Roxbury Piano Storage Salesrooms,
2418 Washington Street, Boston:

Dear Sirs—Please send me your special list of cut prices on all standard makes of pianos, and give me lowest and best terms.

Name .....

City or Town .....

State .....

If you are thinking of buying any special make piano write the name of piano at below line and we will mail you valuable information how you may buy it at the lowest prices and easiest terms.

NAME OF PIANO .....

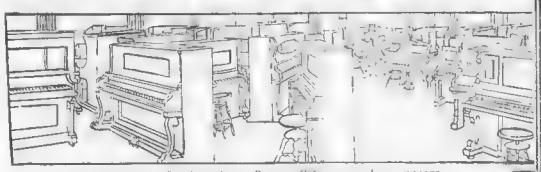

One corner of the Roxbury Piano Storage Salesrooms showing more fine pianos than can be shown by any piano house in Boston.

The Frederick Piano

What We Give You and How We Help You to Own One

$175.00

$5.00 Down, $1.00 a Week

THE Roxbury Piano Storage Salesrooms Co. is continuously cutting and slashing piano prices—saving the piano buying public from one to two hundred dollars on the best pianos.

Beginning tomorrow, at 8 A. M. sharp, 975 new and slightly used upright pianos—the cream of American manufacturers—must be sold at any price. A great number of these pianos have been sent in by different unlucky piano dealers who are driven to the wall by the big Piano Trust and forced to turn over their stock to us at from 20c to 40c on the dollar. Sale continues until every piano on the sacrifice floor is disposed of.

We must sell this big stock at almost any price, on any terms to suit the purchaser. This is your best chance to get the best make piano at a terrible sacrifice price; and you will have the pleasure of helping us in our fight with the Piano Trust.

... harvest, we have thrown on the market Trust and Anti-Trust makes at prices lower than even the Trust dealers or other dealers would dare to quote.

Roxbury Piano Storage Salesrooms Co.

2418 Washington Street, Boston, Mass.

OPEN MONDAY, THURSDAY, AND SATURDAY NIGHTS TILL ...

NORTH ... Take ... Dudley St. Terminal ... Washington ... Dudley and Washington ... Don't look for signs, look for the number, 2418 ... on the ground door.

Lowell Branch, 227 Central Street

Other Wonderful Bargains In the World's Best Pianos

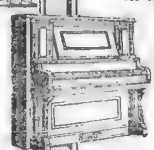

ON THE EASIEST TERMS

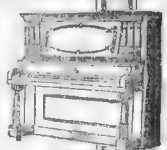

Haynes Upt.	$165	Krabe Upt.	$3[illegible]
Hurtington Upt	95	Emerson Upt.	75
Steinberg Upt.	80	Vose Upt.	115
Steinway Upt.	175	Everett Upt.	110
McPhail Upt.	65	Kranich & Bach Upt	110
Weber Upt.	89	Fischer Upt	60
Chickering Upt.	55	Mason & Hamlin Upt	110
Huntington Upt.			145

$5 Down
$1 a Week

Free Delivery to Any Point in New England

Radie Upt.	$115	Merrill Upt.	$120
McPhail Upt.	80	Behning Upt.	50
Chickering Upt.	95	Kranich & Bach Upt	70
Schumann Upt.	175	H. F. Miller Upt	65
Doll & Sons Upt.	250	Ivers & Pond Upt	95
Hallet & Davis Upt.			90

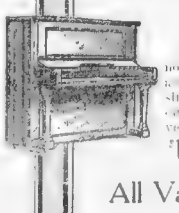

Special

Some of the ... Player Pianos ... slightly used ... very lowest prices.

$150 to $450

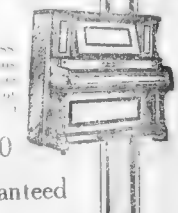

All Values Guaranteed

THE AMERICAN'S DAILY MAGAZINE PAGE

THE MYSTERY OF MARY

A Thrilling Story of a Strange Disappearance and of a Love That Trusted and Was Triumphant

By GRACE LIVINGSTON HILL LUTZ

Copyright, 1912, by J. B. Lippincott Co.

HE paused on the platform and glanced at his watch. The train on which he had just arrived was late. It hurried away from the station, and was swallowed up in the blackness of the tunnel, as if it knew its own shortcomings and wished to make up for them.

It was five minutes of six, and as the young man looked back at the long flight of steps that led to the bridge across the tracks, a delicate pencilling of electric light flashed into outline against the city's deepening dusk, emphasizing the lateness of the hour. He had a dinner engagement at 7, and it was yet some distance to his home, where a rapid toilet must be made if he were to arrive on time.

A Strange Meeting

The stairway was long, and there were many people thronging it. A shorter cut led down along the tracks under the bridge and up the grassy embankment. It would bring him a whole block nearer home, and a line of cabs was standing over at the corner just above the bridge.

It was against the rules to walk beside the tracks—there was a large sign to that effect in front of him—but it would save five minutes. He scanned the platform hastily to see if any officials were in sight, then bolted down the darkening tracks.

Under the centre of the bridge a slight noise behind him, as of soft, hurrying footsteps, caught his attention, and a woman's voice broke upon his startled senses.

"Please don't stop nor look around," it said, and the owner caught up with him now in the shadow. "But will you kindly let me walk beside you for a moment till you can show me how to get out of this dreadful place? I am very much frightened, and I'm afraid I shall be followed. Will you tell me where I can go to hide?"

After an instant's astonished pause he obeyed her and kept on, making room for her to walk beside him, while he took the place next to the tracks. He was aware too of the low rumble of a train coming from the mouth of the tunnel.

His companion had gasped for breath, but began again in a tone of apology:

"I saw you were a gentleman, and I didn't know what to do. I thought you would help me to get somewhere quickly."

[illegible]

if they were about to be drawn into the awful power of the rushing monster. Then it had passed, and a roar of silence followed, as if they were suddenly plunged into a vacuum.

Gradually the noises of the world began again; the rumble of a trolley car on the bridge; the "honk-honk" of an automobile; the cry of a newsboy. Slowly their breath and their senses came back.

The man's first thought was to get out of the cut before another train should come. He grasped his companion's arm and started up the steep embankment, realizing as he did so that the wrist he held was slender, and that the sleeve which covered it was of the finest cloth.

They Gain the Street

They struggled up, scarcely pausing for breath. The steps at the [illegible] of the bridge, made for the convenience of railroad hands, were out of the question, for they were at a dizzy height, and hung unevenly over the yawning pit where trains shot constantly back and forth.

As they emerged from the dark, the man saw that his companion was a young and beautiful woman, and that she wore a light cloth gown, with neither hat nor gloves.

At the top of the embankment they paused, and the girl, with her hand at her throat, looked backward with a shudder. She seemed like a young bird that could scarcely tell which way to fly.

Without an instant's hesitation, the young man raised his hand and hailed a four-wheeler across the street.

"Come this way, quick!" he urged, helping her in. He gave the driver his home address and stepped in after her. Then, turning, he faced his companion, and was suddenly keenly aware of the strange situation in which he had placed himself.

"I've Done Nothing Wrong"

"Can you tell me what is the matter," he asked, "and where you would like to go?"

The girl had scarcely recovered breath from the long climb and the fright, and she answered him in broken phrases.

"No, I cannot tell you what is the matter"—she paused and looked at him, with a sudden comprehension of what he might be thinking about her—"but—there is nothing—that is—I have done nothing wrong"—— She paused again and looked up with eyes whose clear depths, he felt, could hide no guile.

"Of course," he murmured with decision, and then wondered why he felt so sure about it.

"Thank you," she said. Then with frightened perplexity: "I don't know where to go. I never was in this city before. If you will kindly tell me how to get somewhere—I suppose to a railroad station—and yet—no, I have no money—and"—then with a sudden little movement of dismay—"and I have no

[illegible]

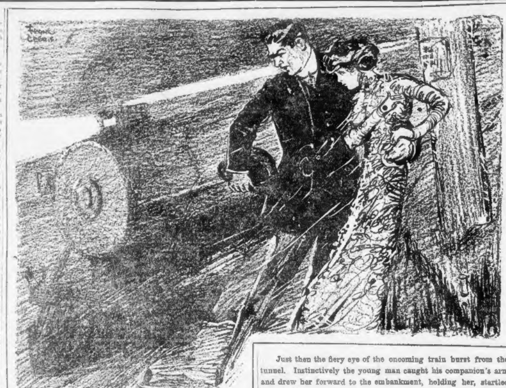

Just then the fiery eye of the oncoming train burst from the tunnel. Instinctively the young man caught his companion's arm and drew her forward to the embankment, holding her, startled and trembling, as the train tore past them.

[illegible]

His Vague Fears

[illegible]

Their Common Danger

[illegible]

Her Jewelry

[illegible]

Taking Troubles Home

[illegible]

Her Faith in Him

[illegible]

butler's well trained voice answering the telephone.

"Yes, ma'am; this is Mrs. Dunham's residence. . . . No, ma'am, Miss Dunham is out also. . . . Mr. Dunham? Just wait a minute, please. I think Mr. Dunham has just come in. Who shall I say wishes to speak to him? . . . Mrs. Parker Bowman? . . . . Yes, ma'am; just wait a minute, please. I'll call Mr. Dunham."

To Be Continued Tomorrow.

Household Hints

The following is an excellent recipe for shortbread:

The ingredients required are 7 oz. fine flour, 1 oz. rice flour, 4 oz. butter, 2 oz. sifted sugar. Wash butter in cold water, working it well with a knife (to get salt out), and dry it in the corner of a clean cloth. Mix flour, rice flour and sugar together. Knead butter into flour, until the whole is in one lump. Press out into a flat cake, pinch edges neatly, and prick top with a fork. Pin a band of paper round to keep the cake from spreading. Bake about half an hour in a moderate oven.

* * *

Coconut ice is always well received, and a good method of making it is as follows:

Boil 1 pound of loaf or castor sugar with half a pint of milk or water for twenty minutes, stirring well; then remove from the fire and add about 6 ounces of desiccated coconut. If it is to be into "bars" pour half into an oiled tin or dish, color the remainder with carmine or cochineal, and spread over the white layer. If desired, the ice may be moulded into balls or other shapes when it has cooled a little, instead of being made into the cake or bar form.

That Style? Your Figure? Impossible!

[illegible]

Even one large case, costing only 75 cents at any druggist's, or the same amount direct by mail from the Marmola Company, Farmer Bldg., Detroit, Mich., gives positive results. This constitutes the acme of economy.

Advice to the Lovelorn

By BEATRICE FAIRFAX

DON'T TRY

[illegible]

YOU ARE POWERLESS.

[illegible]

A NATURAL attractiveness is the inspiration of love, and if you do not possess it for him there is nothing you can do.

If you seek to attract him you may repel him.

Why not try to forget him? A girl of nineteen is too young to despair of winning love.

THERE ARE MANY WAYS.

DEAR MISS FAIRFAX:

I am eighteen, and am acquainted with a young girl two years my junior. I like her very much, but of late she has been rather cold. Would you advise me how I could regain her graces? WALTER.

THERE are as many ways of winning a girl's love as there are girls. Pay her every attention a girl likes to receive;

Beatrice Fairfax Says: "Come in Without Knocking and Go Out the Same Way" Is a Good Motto for Girls

"COME in without knocking," reads a sign hung on many business doors, "and go out the same way."

"Of course," says the woman shopper indignantly, "I will go in without knocking. Surely I have enough sense to know one shouldn't knock at the door of a store or shop the same as one knocks at the door of a private residence."

She goes in without knocking. Does she go out the same way?

We will leave that question to the thousands of girls who earn their bread and butter on the other side of the counter. When they get home at night and show their bruises, they display also a woeful lack of consideration which many of their own sex have shown them.

That they are sometimes as inconsiderate in return, no one disputes, but this is sure. The woman on the buying side of the counter never received better treatment by forgetting the second clause of the motto she saw hanging on the door. If she got out a hammer, the girl who waited on her immediately displayed a harder resistance. That is human nature.

But it is a good motto, so good it should not be confined exclusively to business doors. There is an urgent need for it on the doors of homes.

On every wall there are mottoes like these: "Hope looks for unqualified success; but faith counts certainly on failure, and takes honorable defeat to be a form of victory." "For Charity begin blindfold; and only through a series of similar misapprehensions arises at length into a settled principle of love and patience, and a firm belief in all our fellow men," or "The first step for all is to learn to the dregs our own ignoble fallibility," etc., etc. But time is short, the brain is tired, and nerves are worn ragged, and the one who "Goes in without knocking," doesn't stop to read, and cannot, out of the depths of his fatigue, comprehend if he does.

But it requires no effort of the brain to comprehend this: "Come in without knocking, and go out the same way."

You go into your homes at night without knocking. Of course you do, for it is your home and you enjoy the latch key privilege. But once across its threshold, do you conduct yourself in such a

[illegible]

thought, is somewhat resentful, and the girl who comes home from hard labor all day argues that she had to be pleasant all day, and can't be pleasant a moment longer.

Just as all complaints are told to the trouble man with a telephone company, so do all complaints in the home reach mother. She is the central who hears of all that is wrong, and receives scant praise

[illegible]

fice she makes of herself in her effort to please; she has denied herself necessities; forgotten that the world holds any luxuries, known nothing of rest, and, so far as possible, has effaced herself in every problem of division that there might be a larger share for her children.

Girls, when you enter your home tonight, do it with this little resolution: That you will be able to say when you leave it tomorrow that you went out without knocking!

FREE ADVICE TO SICK WOMEN

Thousands Have Been Helped By Common Sense Suggestions.

Women suffering from any form of female ills are invited to communicate promptly with the woman's private correspondence department of the Lydia E. Pinkham Medicine Co., Lynn, Mass. Your letter will be opened, read and answered by a woman and held in strict confidence. A woman can freely talk of her private illness to a woman; thus has been established a confidential correspondence which has extended over many years and which has never been broken. Never have they published a testimonial or used a letter without the written consent of the writer, and never has the Company allowed these confidential letters to get out of their possession, as the hundreds of thousands of them in their files will attest.

LYDIA E. PINKHAM

Out of the vast volume of experience which they have to draw from, it is more than possible that they possess the very knowledge needed in your case. Nothing is asked in return except your good will, and their advice has helped thousands. Surely any woman, rich or poor, should be glad to take advantage of this generous offer of assistance. Address Lydia E. Pinkham Medicine Co., (confidential) Lynn, Mass.

Every woman ought to have Lydia E. Pinkham's 80-page Text Book. It is not a book for general distribution, as it is too expensive. It is free and only obtainable by mail. Write for it today.

BOWELS SLUGGISH, STOMACH SOUR, GASSY, UPSET? CASCARETS GREAT

That awful sourness, belching of acid and foul gases, that pain in the pit of the stomach, the heartburn, nervousness, nausea, bloating after eating, feeling of fulness, dizziness and sick headache, means your stomach is full of sour bile—your liver is torpid—your bowels constipated. It isn't your stomach's fault—it isn't indigestion—it's biliousness and constipation.

Try Cascarets; they immediately sweeten the stomach, remove the sour, undigested and fermenting food and foul gases; take the excess bile from the liver and carry off the constipated waste matter from the bowels. Then your stomach trouble is ended. A Cascaret tonight straightens you out by morning.

CASCARETS WORK WHILE YOU SLEEP.

Relieve That Sore Throat Now With MUSTEROLE!

MUSTEROLE brings quick and blessed relief to the sore throat and leaves a delicious feeling of ease and comfort.

It is a clean, white ointment, made with oil of mustard. You simply rub it on. No plaster needed.

Better than a mustard plaster and positively does not blister.

There is nothing like MUSTEROLE for Sore Throat, Bronchitis, Tonsilitis, Croup, Stiff Neck, Asthma, Neuralgia, Headache, Congestion, Pleurisy, Rheumatism, Lumbago, Pains and Aches of the Back or Joints, Sprains, Sore Muscles, Bruises, Chilblains, Frosted Feet and Colds of the Chest (it prevents Pneumonia).

Doctors and nurses frankly recommend MUSTEROLE. It is used in large hospitals.

At your druggist's in 25c and 50c jars, and a *special large hospital size for $2.50.*

Accept no substitute. If your druggist cannot supply you, send 25c or 50c to the Musterole Company, Cleveland, Ohio, and we will send you a jar, postage prepaid.

George L. Mosley, Martinsburg, W. Va.: "Musterole is just fine, and is an immediate relief for inflamed throat and pain in the back. It's the best thing I ever tried." (35)

MUSTEROLE WILL NOT BLISTER

Teas, Food Products, Soaps For Just One-Half

A pretty big saving isn't it? But one-half or 50% is exactly what you save when you buy them from us. We deal direct from FACTORY TO FAMILY, selling to you at factory prices, and giving you fresh factory products. You are saved the middlemen's and retailers' profits and expenses, which makes this big difference in price. Our food specialties and other products are of the very highest quality. We expend the greatest care in their manufacture. The articles you'd pay double for at the store may not be as good. It's the saving of the needless middlemen's expenses that enables us to give them to you cheaper.

See What Five Dollars Will Buy By Larkin Factory-to-Family Dealing

This is a sample $5 order:

1 lb. Powdered Borax	$ .15
1 lb. Water Softener Compound	.15
2 Scouring Powder at 10c	.20
2 Boraxine Soap Powder at 10c	.20
10 Bars Sweet Home Soap at 5c	.50
2 Honor Bright Scouring Soap at 5c	.10
1 box Old English Castile Soap	.30
10 cakes Maid o' the Mist Soap at 5c	.50
3 bars White Woolen Soap at 7c	.21
2 boxes World's Work Soap at 10c	.20
1 lb. Black Ceylon Tea	.60
¼ lb. Larkin Mixed Tea	.35
½ lb. Unsweetened Chocolate	.30
¼ lb. Allspice	.05
¼ lb. Cayenne Pepper	.10
½ lb. Cream Tartar Baking Powder	.25
1 2 oz. bottle Vanilla Extract	.25
1 2 oz. bottle Lemon Extract	.20
1 pkg. Orange Jelly Dessert	.10
1 pkg. Chocolate Pudding	.10
1 can Pork and Beans, Tomato Sauce	.10
2 12 oz. jars Peanut Butter at 25c	.50
1 bottle Tomato Catsup	.25
1 cake Sweetened Chocolate	.12
½ lb. Pure Cocoa	.30
½ lb. Shredded Cocoanut	.15
2 lbs. Macaroni, long or short cut	.30
1 bottle Prepared Mustard	.12
1 lb. Tapioca	.12
5 lbs. Table Salt	.10
2 lbs. Corn Starch	.20
1 oz. Lilac Perfume	.50
1 bottle Sweet Oil	.25
1 can Stove Polish	.10
1 Hair Brush	.50
1 Pr. Initial Pillow Cases	1.50

Total cost at the store..$10.00

Total cost from us.....$5.00

We guarantee every article to be full quantity and to satisfy you, or your money back. Won't you come in and see them, or write to us for Catalog?

LARKIN CO. of America, 63 Summer St. Cor. Chauncy

The Dingbat Family — Oh, Joy! Mr. Mouse Is Back with a Brick — By Herriman

Copyright, 1913, by the National News Association

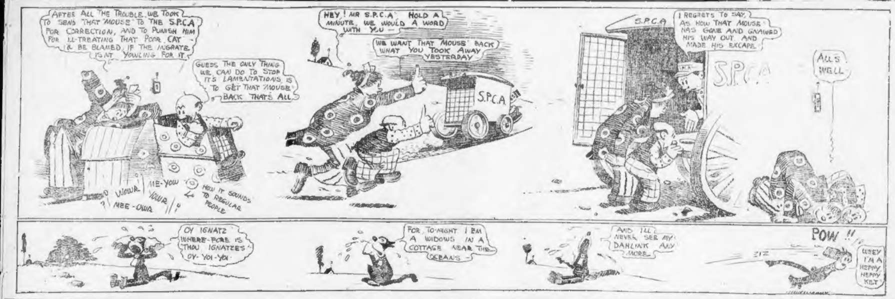

Dauntless Durham of the U. S. A. — Our Hero Loses the Race Rather Than Give the British Lord a Chance to Escape and Annoy the Humble but Beautiful Waitress, Katrina — By Hershfield

Copyright, 1913, by the National News Association

Polly and Her Pals — It's the Worst That Always Happens — By Cliff Sterrett

Copyright, 1913, by the National News Association.

Us Boys — Shrimp Does Skinny a Favor — By Tom McNamara

Registered United States Patent Office

BOSTON UNIONS SEND STRIKERS FINANCIAL AID

Financial aid for the striking garment workers began to come in today. The executive board of Cigar Makers' Union, No. 97, of Boston sent $100; Electrical Workers' Union No. 103 sent $50, and Electrical Workers' Union, No. 104, sent $25.

The Cigar Makers' Union holds its regular meeting Friday night and at that time the question of levying voluntary assessments will be taken up.

500 More May Go Back.

Samuel Zorn, chairman of the strike committee, today said that negotiations are under way for settlement under the union agreement by two additional manufacturers of ready-made clothing, who operate nine shops and employ more than 500 workers.

He further stated that 1,400 members of the organization, who have returned under settlements previously effected, have voted to assess themselves 15 per cent. of their earnings to help those still out on strike.

With further settlements in view and financial assistance from other organizations in the city and State, the question of supplying fuel, food and clothing for the 3,100 now out can be adequately handled, he believes.

Some Nearly Destitute.

Chairman Zorn admitted, however, that because of the small pay received previous to the strike that a number of cases of near destitution had been called to the attention of the strike committee.

The committee will exert its utmost power to see that no striker or his family goes hungry, he said. The large number out and the small amount in hand makes it a hard problem to work out, however, he said, due, in a large measure to the drain on the International treasury by the New York strike, where 125,000 strikers had to be cared for.

RAINCOAT MAKERS STRIKE AT MILFORD; SIXTY EMPLOYES OUT

The I. W. W. Raincoat Makers' Union strike spread to Milford today when sixty employes of the Milford Rubber Company walked out in sympathy with the Boston strikers.

Arrangements were made by the Boston union for the strikers to come to this city to participate in a mass meeting at No. 15 Leverett street this afternoon.

Henry Cohen, business agent of the Boston local, today stated that the Milford strike was called because Boston raincoat manufacturers were sending work there to be completed. He further declared that the I. W. W. is prepared to call out the 10,000 men and women employed in that calling throughout the State.

Six of the thirty-four places affected by the original strike order issued last Friday have settled with the union. This puts back to work 150 of the 1,000 who struck, at union hours, wages and working conditions.

Auto News

By J. C. KERRISON.

It seems pretty certain that Albert Guyot, the noted French race-driver, will pilot the English Sunbeam racing car in the 500-mile national sweepstake race at Indianapolis on May 30.

Guyot is one of the idols of the French motor enthusiasts, having participated in nearly all of the great French races. In 1908 he won the light car event in the Grand Prix. He has won hundreds of medals and trophies, and is noted for his cool-headed, scientific driving, as well as for his daring. He is also an aeroplane pilot, and has figured prominently in motor boat racing.

The Sunbeam is some car abroad. Last year in September it created fifteen world's records. The same car broke the world's record for fifty miles, covering the distance from a standing start on the track at Brooklands in 32 minutes and 16 seconds.

* * *

A third Stutz car has been entered for the big race, to be driven by Dean Herr. Gil Anderson and Charlie Merz will drive the other Stutz cars.

* * *

Chicago goes on record as being against the idea of abolishing the national show. The National Association of Automobile Manufacturers at its meeting held during the Chicago show voted unanimously in favor of the continuance of the shows.

Another fact that showed the sentiment of the exhibitors at Chicago is that on the closing day of the passenger vehicle section a number of manufacturers discussed and favored applications to the association to run the next show ten days instead of seven because public interest was so great that it was impossible to give proper attention to the dealers and other prospective buyers.

T. E. Tomlinson, vice-president and general manager of the Invader Oil Company of New York, is in Boston visiting H. A. Schen, the New England manager of this company.

* * *

Mr. Tomlinson is widely known in the automobile trade. He has successfully conducted several motor car lubricant oil companies before he became associated with the Invader Company recently.

MYSTERY OVER SCOTT PARTY FUEL SHORTAGE

LONDON, Feb. 13.—Immediately upon the arrival of Captain Scott's Antarctic ship, the Terra Nova, at Christchurch, N. Z., today, a new mystery in connection with the expedition arose—that of the fuel shortage of Captain Scott's party. This the explorer in his last message said was a contributory cause of the failure of the party to get back safely, and for which he could not account.

The Christchurch correspondent of the Daily Chronicle cables an account of his futile attempt to get information on this point from the survivors. He had been chatting with Lieutenant Evans and other officers in the wardroom of the Terra Nova. All had been fairly communicative until he introduced the question of fuel and Captain Scott's statement in regard to the astonishing "failure" of Petty Officer Edgar Evans, who was regarded as the strongest man of the party, but who died of concussion of the brain a month before the others perished. Then, according to the correspondent, all the officers became suddenly reticent.

Has Little to Say.

Lieutenant Evans said the fuel shortage was hardly of sufficient importance for a newspaper to deal with and added:

"I think you had better not touch upon it."

The correspondent urged its importance, as Captain Scott had mentioned it as a contributory cause to the failure of the party to get back to One Ton Depot. Lieutenant Evans admitted that this was true and repeated his previous statement that the Scott party had fuel enough for a month beyond the time in which they were expected to return.

"Then the suggestion is," said the correspondent," that they ought to have been independent of the supplies at the depots.

"Yes, that is so," said Lieutenant Evans, adding that of the four parties who returned after the supporting polar party, hardly one reached a base with more than one day's fuel supply.

The correspondent asked, "Then what shortage did Captain Scott refer to?"

Lieutenant Evans replied, "I do not want to discuss that point further."

He repeated his opinion that it was not necessary to deal with this subject at present.

Bodies Still in Antarctic.

Beneath a cairn of rocks in the silent wastes of snow and ice, rest the bodies of Captain Scott, Dr. Edward A. Wilson, and Lieutenant H. R. Bowers, who perished after reaching the South Pole.

It has been generally believed that the bodies were brought back to civilization aboard the exploration ship Terra Nova, but a cable from Port Lyttleton, N. Z. today stated definitely that the bodies had been left behind. In the minds of the survivors of the expedition it was the thought most fitting that the human remains should be interred in that far region where the explorers had died so nobly.

Lieutenant Evans said at Port Lyttleton that the remains could have been brought back, if it had been deemed fitting.

The cairn of rocks, erected over the bodies, contains no epitaph, but its rude and uncouth mass is representative of the simplicity of Captain Scott's nature.

All arrangements have been completed for public memorial services in St. Paul's Cathedral tomorrow, which King George will attend. Queen Mary also will probably be present. The King will wear the uniform of a British admiral, as Captain Scott was an officer in the navy.

A pathetic chord was touched today by a telegram from Henley-on-the-Thames, where little Peter Scott, son of the explorer, is living with his grandmother. Peter gravely informed his grandmother that it must soon be time for his father to return. "Because," said the little boy, "the Winter is going and papa must come home to see the pretty flowers."

CHICAGO'S RICH ARE CHILDLESS

CHICAGO, Feb. 13.—The twenty-first ward of Chicago, notable for its rich men and contributions to official life in Washington and Chicago, is gradually becoming a childless district, as less than 20 per cent. of the inhabitants now are under twenty-one years of age.

PRISON FOR HAZING IN SOUTH CAROLINA

COLUMBIA, S. C., Feb. 13.—Hazing at any college in South Carolina is made a misdemeanor punishable by a fine of $50 or imprisonment of thirty days, under a bill which went to the Senate today after having passed the House.

Why "Simple Colds" Should Be Isolated.

These afflictions cost every community more than pneumonia and diptheria combined, and they are so contagious that progressive physicians believe persons suffering from them should be quarantined as strictly as smallpox patients are. Exclusively

In Sunday's AMERICAN.

The Greatest Novel of the Year

Don't Miss the Opening Chapters of

"The Man Who Came Back"

By JOHN FLEMING WILSON

—In Next—

Sunday's American

TO-DAY'S STOCK MARKETS

Stocks were weak at the opening in Boston and New York and previously there had been a heavy tone in the London market. Locally, initial business was very quiet and when the market became a little more active prices weakened. At the end of the first hour North Butte was down 1½ and Chino, Greene-Cananea, American Zinc and Indiana were among issues to show fractional losses.

In New York at that time Reading was off 2¼, Amalgamated 1½, Southern Pacific 1½ and Union Pacific 1¼. Steel and Can were down a point. Prices were still on the slide at that period.

Heidelbach, Ickelheimer & Co. announced this morning they had engaged $1,000,000 in gold for shipment to Argentina on Saturday. This brings the Argentina gold shipments up to $12,600,000.

The New York sub-treasury gained $167,000 from banks on Tuesday and has gained $3,950,000 since Friday.

New York Market Opens Weak.

When trading was resumed in New York the market showed the apprehension existing over the situation in Mexico, and threatened trouble between railroads and locomotive firemen. There was a feeling of demoralization at the opening. There was heavy selling pressure. Canadian Pacific led the downward movement with a decline of 2⅞, and at the end of the first half hour American Smelting and St. Paul were each off a point. American Can was down 1¼, Union Pacific 1¾ and Reading was showing the same loss as the latter Harriman issue. The whole list was weak.

Losses at the opening included Steel common ⅜, Amalgamated ¾, Atchison ⅜, American Can ⅝, Union Pacific 1¼, Sears-Roebuck 1¾, American Smelting ¼, Southern Pacific 1, Reading ½ and Lehigh Valley 1¼. After half an hour some buying developed and some issues made partial recoveries. Pennsylvania gained ⅜. Consolidated Gas, which sold ex-dividend of 1¾, was ¼ lower.

The Curb was heavy.

Americans in London were hesitant.

Otto H. Kahn on the Outlook.

Otto H. Kahn, who arrived in New York from Europe yesterday, remarked: "I did not say that everything points to a tremendous boom in the United States, but that we had for several years been laying the basis for a period of prosperity when the skies clear up. We have had good crops, and people have lived economically since 1907. Tariff revision is a ghost soon to be laid without much harm to business in general. I doubt that reduction will go far to reduce the cost of living. What we need most is the reform of our antiquated, crude currency system. Mexico's new revolution seems to have been inevitable."

London Copper Metal Quotations.

Spot copper opened and closed unchanged yesterday in the London market. Futures were up 2s. 6d. at the opening and closed unchanged. Sales were 200 tons of spot and 1,000 of futures. At the opening today spot was up 5s. and futures 2s. 6d., and the market was steady.

A cablegram from London received this morning states that Phelps, Dodge & Co. are offering March copper on the continent at 15.70 cents a pound and that Amalgamated is selling February at 16½.

It is reported from the other side of the ocean that big consumers take the same view of the metal situation as those in this country and think producers should lower prices. They are said to be using as little copper as possible at present and awaiting for the break they think can be forced. But the very largest agencies are standing firm for their present asking price.

Financial News in Brief.

The Bank of England's minimum rate of discount remained unchanged today at 5 per cent. The proportion of the Bank's reserve to liabilities is now 45.8 per cent. against 47 per cent. last week, and compares with an advance from 45.8 per cent. to 51¼ per cent. in the corresponding week last year.

The net profits of the National Biscuit Company for the year 1912 were $4,523,379, a decrease of $134,089.

For December the operating revenue of the Rutland railroad increased $34,512, and for the last fiscal year the increase was $195,808.

The hoarding of gold by French peasants has lessened. The weekly statement of the Bank of France shows an increase of 8,995,000 francs in gold holdings and a decrease of 11,343,000 in silver.

The Harriman lines dissolution plan as approved by Attorney-General Wickersham was submitted to the Federal Court of Appeals at St. Louis yesterday, and government and Union Pacific and Southern Pacific attorneys will discuss it before the court on February 24.

The London stock market was very dull yesterday and there was little business in American securities. Prices improved, however. Canadian Pacific weakened on the Berlin bourse. There was a better feeling in the Paris market.

The Bank of Bengal discount rate was reduced from 8 to 7 per cent. today.

"But for the scarcity of money abroad," says one market observer, "our stocks at present prices certainly would be attractive to foreign investors, and one of these days when the Turkish imbroglio is cleared up and hoarded funds are released we will re-export the securities taken off the hands of foreign holders last Autumn."

Jacob H. Schiff will sail for Europe next week to be abroad three months.

George E. Taber has been elected treasurer of the Wildey Savings Bank to succeed the late J. Lawrence Martin, and Chester C. Freeman has been appointed assistant treasurer to succeed Mr. Taber.

BOSTON STOCKS.

Following is the range of prices to 11:15 for leading Boston stocks:

	High.	Low.	11:15
RAILROADS.			
Boston Elevated	111	111	111
N. Y., N. H. & H.	129	128¼	128¼
TELEPHONES.			
American	132¼	132	132
MISCELLANEOUS.			
United Fruit	73½	73½	73½
United Shoe Mach.	50½	50¼	50¼
U. S. Mach pf. rights	5	4	4
UNLISTED SECURITIES.			
Amalgamated	70½	70⅛	70¼
Am. Zinc	31¼	31	31
Boston Corbin	6	6	6
Butte & Superior	35⅝	35	35
Chino	40½	40½	40½
East Butte	13	13	13
Giroux	3	3	3
Indiana	14½	13⅞	13⅞
Isle Royale	26	26	26
Lake Copper	18	18	18
North Lake	2	2	2
Pond Creek	25⅝	25	25
Superior Boston	3½	3½	3½
Swift & Co.	106	106	106
Tuolumne	2⅞	2⅞	2⅞
MINING STOCKS.			
Allouez	37	37	37
Arizona Com	3⅛	3¼	3¼
Calumet & Arizona	64	63¾	63¾
Calumet & Hecla	470	455	460
Copper Range	44½	44½	44½
Granby	63½	62	62
Greene-Cananea	8⅛	8½	8¼
Nevada Con	16⅞	16⅛	16⅛
North Butte	28	26½	26½
Tamarack	30	30	30
Utah Con	10	10	10
Wolverine	66	66	66
Wyandotte	1⅛	1	1

NEW YORK STOCKS.

Following is the range of prices to 11:15 for leading New York stocks:

	High	Low	11:15
RAILROADS.			
Atch., T. & S. F.	103	101½	102
Balt. & Ohio	101	100½	100½
Brooklyn Rap. Tr.	89½	89	89
Canadian Pac.	233½	232⅝	233
Ches. & Ohio	76½	75⅞	76
Chic., M. & St. P.	110	108½	108⅝
Erie	30¼	30	30
Erie 1st pf.	46¾	46¾	46¾
Gt. Northern pf.	128	127	127
Int.-Metropol.	18	17⅝	17¾
Int.-Met. pf.	62½	61	61
Lehigh Valley	159	158⅛	158⅝
Missouri Pac.	40½	40	40
N. Y. C. & Hud.	105⅝	104⅞	104¾
Norfolk & West.	108⅜	108¼	108¼
Northern Pac.	118	117⅞	117⅞
Pennsylvania	119½	119	119
Reading	161⅞	159¾	160¼
Rock Island	22⅝	22¼	22⅝
Southern Pac.	102	100⅞	101¼
Southern Ry.	26½	26⅝	26⅝
Union Pacific	156⅝	155½	155¾
INDUSTRIALS AND MISCELLANEOUS.			
Amal. Copper	71	69⅞	69⅞
Amer. Sm. & R.	71	69½	69¾
Am. Can	40	39	39
Anaconda Cop.	36⅝	36⅛	36¼
Col. Fuel & Iron	36½	35¼	35½
*Con. Gas (N. Y.)	134½	133½	133½
Cal. Petroleum	54⅝	54¼	54¼
Mex. Petroleum	71	70½	70½
U. S. Rubber	65¼	65	65
U. S. Steel	62⅝	61⅝	61¾
Utah Copper	53	52	52

*Ex-dividend.

BOSTON CURB.

Following is the range of prices to 11:15 for leading Curb stocks:

	High.	Low.	11:15.
QUALIFIED LIST.			
Bay State Gas	20c	20c	20c
Butte Central	8 7-16	8¼	8¼
Calaveras	3 1-16	3	3 1-16
Davis Daly	1½	1⅜	1⅜
First National	2⅛	2⅛	2⅛
La Rose	3 1-16	3 1-16	3 1-16
Majestic	47c	47c	47c
South Lake	8	7½	7½
UNQUALIFIED LIST.			
Alaska Gold	15⅛	15	15
Cortez	45c	45c	45c
Eagle & Bluebell	1 1-16	1 1-16	1 1-16
Houghton	5⅝	5½	5⅝
Lion Hill	81c	81c	81c
Nev. Douglas	2½	2 7-16	2 7-16
Oneco	1½	1½	1½
Stewart Mining	1⅜	1⅜	1⅜
Utah Metals	1⅛	1 1-16	1⅛

How We Broke the Curse of the Dance Halls.

Mrs. Charles H. Israels, the distinguished humanitarian, describes the successful social experiment which is substituting for vicious dives safe, clean places where lonely girls may find gaiety and companionship without the risk of evil. Exclusively

In Sunday's AMERICAN.

REQUIEM MASS FOR POPE'S SISTER SUNG IN VATICAN CHAPEL

ROME, Feb 13.—A requiem mass for the repose of the soul of Rosa Sarto, sister of Pope Pius X., who was buried yesterday, was said today in the Pope's private chapel in the Vatican.

Monsignor Zampini, one of the Pope's chaplains, officiated and the pontifical choir sang during the ceremony.

Reports that Pope Pius X. left the Vatican to attend his sister's funeral, thus breaking an unwritten law of fifty years standing, were officially denied at the Vatican.

GIRLS GO BATHING IN FREEZING WATER

NEW YORK, Feb. 13.—Despite the freezing weather, Miss Grace Mott and Miss Alda Cordes, Brooklyn girls, took their usual morning plunge at Brighton Beach after a preliminary half hour's exercise.

TODAY'S LATE CABLE NEWS

Paris Dog Wears Furs and Diamond Earrings.

PARIS—A very fop of a dog, wearing the latest and extremest doggy modes, appeared on the boulevards leading an elegantly dressed woman. The dog, a small French poodle, wore a sable coat with a pocket from which peeped a delicate lace handkerchief. Rubber shoes further protected it from catching cold. Gold coins jingled on the poodle's pigskin collar and two diamond earrings glistened in each ear.

Prince Adalbert Coming.

PARIS—It is reported here that a German naval squadron will visit American waters next June, and that on that occasion Prince Adalbert of Prusia, the third son of the Kaiser, will present an autograph letter from the Emperor to President Wilson.

Wants an Amphibious Race.

LONDON—The late Edmund Wilson of Torquay, the famous watering place, desired the human race to become amphibious. He bequeathed $70,000 to the Corporation of York to be applied to instruction in swimming.

Caruso to Sing in London

LONDON—Enrico Caruso has been engaged for the season of royal opera at Covent Garden after an absence of five years. Antonio Scotti has also been engaged.

Princess a Bride in October.

BERLIN.—It is understood here that the marriage of Princess Victoria Louise, only daughter of the German Emperor, to Prince Ernst August will take place in October.

Dresden Forbids "Le Miracle."

DRESDEN—The performance of Max Reinhardt's "Le Miracle" has been forbidden here on religious grounds.

Big Prices for Old Silver.

LONDON—At a sale at Christie's, a Charles II. two handled porringer, dated 1671, sold for 160 shillings per ounce.

Bishop of Orleans Dead.

NICE—Monsignor Fouchet, Bishop of Orleans, is dead.

GIGANTIC WAVE CARRIES SAILOR DOWN TO DEATH

One man, Jerry Shea, was lost, and two others, Patrick Foley and Paul Dumphy, were rescued when the three men were washed overboard from the fishing schooner Ellen and Mary, which was weathering a gale off the Georges Banks last Tuesday. The schooner reached Boston today, after going ashore in Boston Harbor.

Shea, Foley, Dumphy and Dick Powers had crawled on to the bowsprit to reef the jib. Heavy seas broke over them continually. They had nearly completed their task when a gigantic wave enveloped them, burying the bowsprit under six feet of water.

When the vessel righted it was seen that all but Powers had been washed overboard. Captain Brophy called for volunteers. Two dories were launched and a search made for the men. Foley and Dumphy were picked up as they were washed by the vessel. Although every sea threatened to swamp the boats, they kept up a search for fifteen minutes looking for Shea, but he had disappeared.

On the way up the harbor last night the schooner went ashore off Castle Island, where she remained until 3 a. m. today. She was pulled off by two tugs. She carried a cargo of 40,000 pounds of mixed fish.

Has Napoleon's Ghost Been Located at Last?

The oft repeated story that the living, speaking ghost of Bonaparte haunts the Villa San Martino at Elba gains credence with the announcement that Emperor William will buy the property just for the sake of talking with the great conqueror's spirit. Exclusively

In Sunday's AMERICAN.

CUT OUT TEETH 20 YEARS IN THROAT

PHILADELPHIA, Feb. 13.—A plate holding false teeth that lodged twenty years ago in the throat of Captain Henry Wagner of this city, a Civil war veteran, was removed after the tissue which had grown over was cut away.

Commonwealth of Massachusetts.

COMMONWEALTH OF MASSACHUSETTS—State House, Boston, February 11, 1913. The Committee on Education will give a hearing to parties interested in proposed legislation as follows: (House, No. 1623), to reorganize the school committee of the city of Worcester; (House, No. 1624), for an investigation of the present system of commitment, discipline and discharge of truants and for the establishment of a uniform system of treatment; (Senate, No. 97), to provide for payment by the Commonwealth of Massachusetts of tuition fees of pupils attending agricultural and vocational schools; (House, No. 187), to provide for the purchase of land for the state normal school at Hyannis; (House, No. 188), to provide for the completion of certain improvements at the state normal school at Hyannis; (House, No. 186), to provide for building and furnishing a dormitory and for the purchase of land in connection therewith at the state normal school at Framingham; (Senate, No. 64), to provide for the establishment and maintenance of a free employment office for minors of the City of Boston by the school committee of said city, at room No. 441, State House, on February 17, 1913, at 10:30 o'clock A. M. BENJAMIN F. HAINES, Chairman. CHARLES S. LAWLER, Clerk of the Committee.

COMMONWEALTH OF MASSACHUSETTS—State House, Boston, Feb. 12, 1913. The Committee on Railroads will give a hearing to parties interested in proposed legislation as follows: Senate No. 299, for the electrification of all railroads operated in or about the city of Boston; Senate No. 77, relative to injuries by fire communicated by locomotives; and House No. 1554, to require the electrification of railroads within the twelve-mile zone of the city of Boston, at room No. 446, State House, on Tuesday, Feb. 18, 1913, at 10:30 o'clock a. m. CALVIN COOLIDGE, Chairman. FREDERICK W. EATON, Clerk of the Committee.

COMMONWEALTH OF MASSACHUSETTS—State House, Boston, Feb. 12, 1913. The Committee on Legal Affairs will give a hearing to parties interested in proposed legislation as follows: House No. 1687, for report of injuries of those arrested; House No. 1677, to forbid typewriting machines for engrossing acts and resolves; House, No. 1679, on service of writs; House No. 1690, for licensing drivers and to restrict minors as drivers on highways; House No. 1691, to provide for traveling expenses of certain court officers, at room No. 249, State House, on Tuesday, Feb. 18, 1913, at 10 o'clock a. m. F. H. HILTON, Chairman. JOHN E. QUINN, Clerk of the Committee.

COMMONWEALTH OF MASSACHUSETTS—State House, Boston, Feb. 12, 1913. The Committee on Street Railways will give a hearing to parties interested in legislation to prevent overcrowding street railway cars at room No. 429, State House, on Feb. 18, 1913, at 10:30 o'clock a. m. CHARLES V. BLANCHARD, Chairman. WILLIAM M. ROBINSON, Clerk of the Committee.

COMMONWEALTH OF MASSACHUSETTS—State House, Boston, Feb. 12, 1913. The Committee on Cities will give a hearing to parties interested in House Bill No. 295, for legislation relative to the appointment of inspectors of mason work in cities and towns, at room No. 240, State House, on Friday, Feb. 14, at 10:30 a. m. CLARENCE W. HOBBS, Chairman. JOHN L. MATHER, Clerk of the Committee.

Legal and Public Notices.

15c a line of 7 words. 25c display.

NOTICE is hereby given that the subscriber has been duly appointed executor of the will of Peter Maurer, late of Boston, in the County of Suffolk, deceased, testate, and has taken upon himself that trust by giving bond, as the law directs. All persons having demands upon the estate of said deceased are required to exhibit the same, and all persons indebted to said estate are called upon to make payment to CHARLES H. EASTMAN, executor, 1915 Centre st., West Roxbury, Mass. Boston, January 28, 1913.

JUS. PEACE, notary, day and evening. GEO. M. YOUNG, 1021 Washington st., near Dover; tel. con.

JUS. PEACE and Not. Public; home evenings, 449 Shawmut av., near W. Newton st.

Patents.

15c a line of 7 words. 25c display.

C. S. GOODING Mechanical Engineer
Registered Attorney PATENTS
28 SCHOOL ST., BOSTON. Established 29 Yrs.

$10 EACH for names of persons interested in patents. For conditions address B. P., Box 2343, Washington, D. C.

Wines and Liquors.

15c a line of 7 words. 25c display.

ABSOLUTELY STRAIGHT 2-stamp Ky. whiskey, N. E. rum or gin, $2 full gal. jug. THOS. SNOW & SON, 59 No. Market st. Est. 100 years.

THE BOSTON AMERICAN

Published Daily and Sunday at 80 and 82 Summer Street, Boston, Mass.

BRANCH ADVERTISING OFFICES. DISPLAY AND CLASSIFIED ADVERTISING FOR THIS PAPER RECEIVED AT 264 WASHINGTON ST., BOSTON; 1121 BRUNSWICK BLDG., NEW YORK CITY, OR 802 HEARST BLDG., CHICAGO.

NEW ENGLAND NEWSPAPER PUBLISHING CO.

Entered as second class matter, June 4 1907, at the postoffice at Boston, Mass.

Entered as second class matter at the Postoffice Department, Canada.

Prices: Daily, One Cent; Sunday, Five Cents.

Terms: Postage included for the United States (outside of Boston), Canada and Mexico.

Daily only:
One year $3.00
Six months 1.50
One month .... .25
Sunday only:
One year 2.50
Six months 1.25
Daily and Sunday:
One year 5.50
Six months 2.75
One month .... .50

On foreign subscriptions add postage at rate of 1 cent per copy daily and 5 cents per copy Sunday.

Only One More Chance

To Get a Copy of

Lincoln's Life IN Pictures

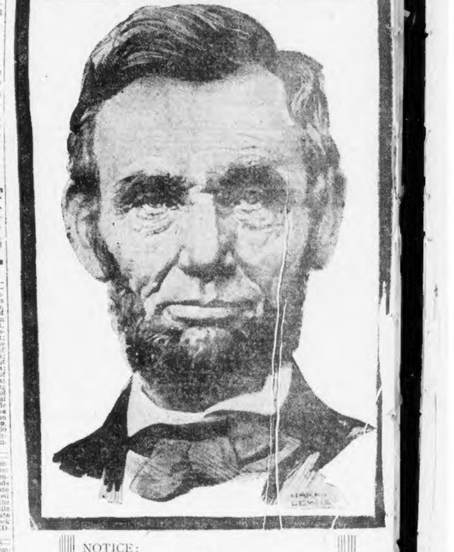

NOTICE:

There has been a tremendous demand for this volume from all corners of New England. Thousands who have just seen the remarkable work are anxious to obtain it. For this reason the AMERICAN has arranged to secure a further supply and there will be *one last opportunity* next Sunday to take advantage of this offer.

A BEAUTIFULLY bound volume of authentic photographs. 20 pages, actual size 14½ x 11½ inches, over 200 illustrations with descriptive data, covering *every event of importance* in the life of the great Emancipator from his cradle to his death at the hands of an assassin.

How to Get It

Clip the Special Lincoln Coupon from next Sunday's AMERICAN and bring to American Promotion Department, 5 Winthrop Square, with 5 cents, and book will be given you without other expense. If sent for by mail send 5 cents extra for postage and mailing tube.

This Work Can Be Obtained in No Other Way

Next Sunday Is Positively Your Last Chance to Get This Volume

WATCH FOR THE LINCOLN COUPON IN

Next Sunday's American

DEATHS

Notice for Death Notices in this column 50 cents for each insertion. Notices nothing at AMERICAN business office, Washington, or 90 Summer st. or call An Taker Main.

BALDWIN—In Newton Centre, Feb. 12, Jeanie A. Baldwin, widow of Elijah Sherman Baldwin. Funeral services from her late residence, 24 Bellevue st, Newton Centre, Saturday, Feb. 15, at 2 p. m. Carriages will meet 2:30 train from Boston. Please omit flowers.

BRIGGS—At Newton, Feb. 12, Harriet A. Briggs.
Funeral services at her late residence, 6 Vernon st, Friday, Feb. 14, at 3 o'clock. Interment at Fairfield, Ct.

CLAYP—At Agawam Hospital, Hospitalty, Feb. 11, James H. Clapp of Dorchester, Mass.
Funeral services at First Parish Church, Meeting House hill, Dorchester, Friday, Feb. 14, at 2:30 P. M. Burial private.

DUTMAIS—In Boston, Feb. 12, Louise A., wife of Adalbert D. Dutmais, formerly of Weston.
Funeral from her late residence, 62 Pulaski st, Somerville, Friday, Feb. 14, at 2 p. m.

DREW—In Dorchester, Feb. 11, John H. Drew, aged 78 years.
Services from his residence, 471 Columbia rd, Dorchester, Thursday, Feb. 13, at 2 o'clock. Interment at Fairfield, Ct.

ELLAYP—At New England Baptist Hospital, Roxbury, Feb. 11, James H. Clapp of Dorchester, Mass.
Funeral services at First Parish Church, Meeting House hill, Dorchester, Friday, Feb. 14, at 2:30 P. M. Burial private.

DUTMAIS—In Boston, Feb. 12, Louise A., wife of Adalbert D. Dutmais, formerly of Weston.
Funeral from her late residence, 62 Pulaski st, Somerville, Friday, Feb. 14, at 2 p. m.

DREW—In Dorchester, Feb. 11, John H. Drew, aged 78 years.
Services from his residence, 471 Columbia rd, Dorchester, Thursday, Feb. 13, at 2 o'clock. Interment at Fairfield, Ct.

FAIRBANKS—In Dorchester, Feb. 11, Albert Fairbanks, aged 71 years.
Funeral from his late residence, 20 Vaughn st, Friday, at 2 o'clock. Relatives and friends invited to attend.

GETCHING—In Dorchester, Feb. 11, Henry Goetching, 91 yrs. 6 mos.
Funeral from the residence of his daughter, Mrs. Frank P. Stengel, 16 Hill st., Friday, Feb. 14, at 2 p. m. Interment private.

HUMANS—In Jamaica Plain, 12, Blanche F., beloved daughter of William and Lavinia Humans, 36 yrs., 6 mos., 14 ds.
Funeral from her residence, 142 Chestnut st., Cambridge, Saturday, Feb. 15, at 8 P. M. Relatives invited.

LYNCH—In Jamaica Plain, Feb. 12, A. Jane Lynch, widow of Thomas Lynch, aged 86 years.
Funeral services will be held from her late residence, 3 Bickford st, Jamaica Plain, at 2 P. M. Burial private.

MEARHICH—In Salisbury, in Waterboro, Feb. 10, Mrs. Mary Mearhich, aged 70 years, 6 months.
Funeral at Waterboro, Me., Thursday, Feb. 13.

WHEELER—In Concord, Mass., Ellen M. Wheeler, widow of Mason Wheeler, 79 yrs.
Funeral services Friday, Feb. 14, at 1:30 P. M. Relatives and friends invited.

Lost and Found.

15c a line of 7 words. 25c display.

LOST—On January 31 between Shreve, Crumb & Low Co.'s and Bach Bay station, away shaped brooch. Gold with green jade, white and red stones. Liberal reward to finder. Return to 98 Commonwealth av, Boston.

LOST—Pocketbook, leather portfolio, marked M. C.; black leather binder inside marked with owner's name and initials. Reward to finder. MINNIE CHIPMAN, 551 old South Bldg., Boston.

LOST—Saturday night, between Schaefer Building, St. Augustine Golf Club watch fob. Full value paid for return. Finder please call HOLLIDAY, 816 Atlantic av.

LOST—On Saturday eve, Feb. 1, about 6 o'clock, near cor. Vermont and Brighton sts., a black fur collar, has been lost. Finder will please return to 64 Sparks st., Camb.; tel. Camb 4256 W.

LOST—Gold watch, 16 size, 20 inches long, to Back Bay district or on train to Dedham. Reward if returned to E. WELLS, 113 Marlboro st., city.

LOST—Pocketbook, in Roxbury, containing money and checks; liberal reward. J. M. J. LEGATE, 11 Overland pl., Roxbury.

LOST—Feb. 12, lady's open-face gold watch, in G. Bowles building or on Washington st. to Forest st., So. Boston.

LOST—A Hartford pup, answers to the name of Tot. Return to A. P. DUPEE, 40 E. Springfield st., Boston. Reward.

LOST—Purse, Monday, while getting off car at Dudley Square station. Finder please call MISS G. E. 15, Roxbury.

LOST—Pocketbook on Columbia rd. or Massav; reward. Tel. Rox. 2351-R.

Tours, Travel and Transportation.

15c a line of 7 words. 25c display.

CUNARD LINE

Boston, Queenstown, Liverpool
CARPATHIA, Feb. 18, 7 A. M.

New York, Fishguard, Liverpool
*CAMPANIA, Feb. 19
*CARMANIA, March 1
*Calls at Queenstown

126 State Street Tel. F. H. 4000

Money to Loan.

These advertisers are under the supervision of the Massachusetts Commissioner.

QUICK LOANS at legal rates, on salary, planos, furniture, stocks, automobiles, diamonds, life insurance, etc. 20 other loan offices, chattel, salary, real estate, collateral, etc. Call, write or phone. MARES & AVERY, 79 Tremont st., tel. F.H. 4248.

Business Personals.

15c a line of 7 words. 25c display.

MARY Please send letter to me. HUB CORRESPONDENCE CLUB, Newtonville, Mass.

Information Wanted.

15c a line of 7 words. 25c display.

WANTED AT ONCE—Information concerning the present whereabouts of Frank Hall, who was employed by Hall & Lyon Co., Ltd., Ware, Eng., as one of his foremen; he is now employed by some woolen manufacturer; of Haverhill, Mass.; I have information of importance to him. Address Box 2, 1 Somerset st., Boston.

WANTED—Information of Mrs. Mary Watson, otherwise known as Archibald Watson; came from St. John, N. B., to Boston about 1 year ago. Address JAMES T. BUSTIN, Watertown, Mass.

WILL PARTY who took the wrong umbrella from the address please write to MISS B. KANE, 229 East Fortieth st., New York City.

Adoption.

15c a line of 7 words. 25c display.

FOR adoption, a healthy baby boy, 10 months old. Address G 70, Boston American.

Printing.

15c a line of 7 words. 25c display.

SEND for for search work on the 100 up; labels for a 1,000 up; lithographic work half price. Ask for MR. CLARK, 131 Oliver st., Boston.

1,000 BUSINESS CARDS, $1; 1,000 circulars, $1. B. BRIEF PRESS, 31 Leverett st., Boston.

Furniture.

15c a line of 7 words. 25c display.

SURE CASH BUYER for second-hand furniture, antiques, bric-a-brac, pianos, rugs, and refrigeration. M. SELBERT, 1902 Washington st., Roxbury. Tel. 1240 Rox.

FOR SALE CHEAP—3-piece parlor suite, can display at pleasure; set dining room chairs, 1 Adams st., Dorchester; tel. Dor. 2433-W.

FOR SALE—Oak roll top desk, $10; cash price paid. AMERICAN FEATHER CO., 387 Tremont st., Boston.

GOOD PRICES paid for second-hand furniture, carpets, stoves. W. ABBOTT, 9 Burroughs pl.; tel. 3087 Oxford.

For Sale—Miscellaneous.

15c a line of 7 words. 25c display.

Grocers, Markets, Restaurants.

ALL KINDS of restaurants and stores for sale cheap, good 24 hand, ½ price. WHITMAN CO., Boston st.

HEATING STOVES, parlor stoves, ranges, furnaces, boilers, pipe, elbows, coal hods, shovels, jacket kettles, portable ovens, etc., b. wood chairs, tables, desks, settees, etc. Call now and in the time to buy low. ALBERT'S, 33 Hanover st.

Detectives.

15c a line of 7 words. 25c display.

INVESTIGATING, civil, criminal, family and business troubles; witnesses located; strictly confidential. Established 1896. Stanton, 1 Scollay square, Boston.

G. L. CARES, Detective Agency, 1 and 2 Bulfinch Building, 31 Milk st., Boston. Business troubles handled. 327 Columbus av., tel. Tre. 441.

Safety Razor Blades Sharpened.

15c a line of 7 words. 25c display.

25c Doz.—Sharpened—25c. Doz.
Also pairs of safety razor blades sharpened as well as better than new. HOLLIS ST. PHARMACY, 781 Washington st., Boston, Mass.

Wall Papers.

15c a line of 7 words. 25c display.

TINTING and paperhanging of all kinds done; satisfaction guaranteed; estimates will be given on large or small contracts. HARRIS BROS., 69 Beals st., Roxbury.

Male Help Wanted.

10c a line of 7 words. 20c display.

SALESMEN WANTED

HENRY SIEGEL CO. are ready to engage a number of thoroughly experienced salesmen for the following departments: Rugs, Carpets, Upholstery, Silks and Dress Goods, Linens and Wash Goods, and Ladies' Boots and Shoes. Apply Supt. Office, Thursday and Friday.

Shepard Norwell Company
Want
AI SILK SALESMEN
Permanent position to those who can qualify.
Apply Superintendent's office

CHOCOLATE MAN.

WANTED—Experienced chocolate man to take full charge of making plant; must be thoroughly familiar with confectionery and able to handle help; permanent position to right party. Address G 72, Boston American.

LEATHER BOARD

EXP. WET MACHINE MAN wanted at once for a leading GEO. O. JENKINS CO., Rockland, Mass.

PAPER CUTTER.

WANTED—Paper cutter. Apply JOHN WORLEY CO., 69 Hanover st., Boston.

CYLINDER PRESSMAN
WHO understands Webbing, must at once communicate with F. E. WOOD, 1 Arch st., Boston.

SCANDINAVIAN MACHINIST.
YOUNG man wanted at once; good experience. LAYERS, 45 Stanhope st., Boston.

BAKER—Wanted, an experienced cracker baker, who can turn out 10 to 20 barrels of ass'd goods in 24 hrs. Apply to ICE BOX PASTRY WORKS, NATIONAL BISCUIT COMPANY, Cambridgeport, Mass.

BAKER—Wanted, a first-class baker for bread-and-cake goods, to Sunday or holiday work. Apply to ROBERT MAIR, 1 Bowdoin st., Dorchester.

COOPERAGE—Wanted, a few first-class barrel makers. Apply at ARLUCKLE BROTHERS, Cooperage Shops and Stockyards, Brighton, Mass.

CUTTER—Wanted, cotton goods, overalls, jumpers and ready-made work. Apply MECHANICS UNION & TOWEL SUPPLY CO., 5 Island st., Everett.

DENTAL MECHANIC—Wanted; must be good all-around man; some knowledge of gold inlay preferred. Steady employment for steady man. BOSTON CROWN CO., 2 Park st.

DRIVERS—Wanted, experienced men to drive Grocery wagons. Apply at 9 Cooke st., Allston.

ENAMELER—Wanted at once, first-class enameler on stoves and ranges. Steady work. Apply to ENAMELERS, 1 Dexter st., Roxbury, Mass.

ERRAND BOY—Wanted, strong errand boy. Apply WEBSTER'S BAKERY, 1 Arch st., Boston.

ICE—50 men wanted to work on ice immediately. LAKEVIEW ICE CO., Weymouth.

IRON WORKERS—Wanted, two experienced ornamental and architectural iron workers; also two helpers; steady work the year round. Apply at once to CHARLES A. STONE, 1 Dexter st., Boston.

JOB PRESS FEEDER—Wanted, Apply GAGE PRINTING CO., 31 Mason st., Roxbury, Mass.

OPERATOR—Wanted, on consolidated hand and power heavy machine; must be good man; will dress the WOLFF SHOE CO., Chester, Mass.

PLUMBER—Wanted, first class. THOS. J. McDONNELL, Revere, Mass.

SHIP FITTERS—On new work. FORE RIVER SHIPBUILDING COMPANY, Quincy, Mass.

SHIRT DRESSER—Wanted. Apply at LEWANDOS CLEANING SERVICE, Boston.

STONE CUTTER—Wanted at the Warren Monumental Works, 1 Warren st., Roxbury, Mass.

TINSMITH—Wanted, tinsmith and good furnace man. JAMES E. BOARDMAN, 30 Pleasant st., Everett.

WEAVERS—Wanted, four woolen weavers for fancy worsteds; good pay to right men. Apply to BRAMTON WOOLEN CO., Pearson Mill, Newton Upper Falls.

Agents and Canvassers.

15c a line of 7 words. 25c display.

AGENTS—Send for free sample Winter trader, 64 pages of ads and prices; 1,000 bargains in each issue; biggest supplement; NEW JERSEY DISTRIBUTING CO., 1 Somerset st., Boston, Mass.

AGENTS—Free sample; lb. on top, worn a coat, 3 hours a day earned $3; particulars free. Big seller on sight; write. GOLDSBORO NOVELTY CO., Dept. 0, Boston.

AGENTS—10 calls an hour, profit $4.70; work 3 hours, make $18.80; sample free. Write quick. Winter leader. THOMPSON POWELL CO., 609 Arcanum st., Atlantic City, N. J.

AGENTS—Would you be satisfied to make $6 daily? Write for our liberal offer; we give outfits and sample free. CHAPMAN & LECUYER CO., 70 Chandler st., Worcester, Mass.

Female Situations Wanted.

5c a line of 7 words. 25c display.

DAY, WORK—Wanted, 15 cts. hour, car fare. P. P. B. 129 Lincoln Park st., Dorchester.

HOUSEWORK—Neat young widow, with child, desires position in Protestant family. Address B 22, Boston American.

HOUSEKEEPER—Position wanted by young woman as housekeeper for gentleman and child; references. E. C. 1, 1 Hunting st., Boston.

INSTRUCTION—Experienced lady gives lessons; terms reasonable; graduate; references. MRS. C. GUY Tremont st.

LAUNDRESS—Wanted, experienced laundress wishes laundry to take home; good work, reasonable prices. Call or write C. E. HOLMES, 1 Bay State road, Cambridge, Mass.

NURSE—Position wanted by reliable working nurse. Call or address NURSE, 40 Sixth st., East Cambridge.

STENOGRAPHER—Wishes all kinds of literary work; reasonable rates. Address STENOGRAPHER, MISS CROWELL, rm. 43, 12 Pearl st., Boston.

WASHING—Wanted, family washing to take home; tel. 4 Village st., Medway, Mass.

Male Situations Wanted.

5c a line of 7 words. 25c display.

CARPENTER—28 years old, with 14 years experience, can read drawings and layout, jobs to take charge, wants steady work. Address 1 Sherman St., Woburn, Mass.

CARPENTER—Skilled, experienced, wants work, low wages; first class. Address M spy, Boston American.

COOK—Man (and wife to assist) wants work in camp, lumber or mill; can furnish best of references. Address C 2, Boston American.

FIREMAN—Steady work wanted; best of references recommended. Address C 2, Boston American.

PAINTER—A reliable man with wagon and tools wants work by the day or hour. 2 Garfield pl., Boston.

PAINTER—Wants interior work, day or contract jobs. Apply 2 Pelham pl., city.

STABLEMAN—Wants job in livery or private stable; first-class ref. Address B 5, Boston American.

STENOGRAPHER—Who has had years of general office work desires position mornings from 8:15. Address F 20, Boston American.

UPHOLSTERER—20 years' experience, desires steady position; can furnish the best of references. Address C 2, Boston American.

WASHING—Wanted, family washing to take home; tel. 4 Village st., Medway, Mass.

Diamonds, Watches and Jewelry.

15c a line of 7 words. 25c display.

LENOX JEWELRY CO.
$1 DOWN, $1 a week, diamonds, watches, jewelry; no red tape; 20 other stores in principal cities.

DIAMONDS $1.00 A WEEK.
EXPERT buying, 200 Washington st.

EXPERT buying, 200 Washington st.

FOR SALE, Rolled plated watch, guaranteeing 25 years, reliable, stanch, gold broken jewelry; see us before disposing of it; highest prices paid; bought or large loans. ROY, rm. 52, 77 Summer st., Boston. Residence, 15 years, Roxbury.

PERF. FINE blue-white Tiffany solitaire diamond ring, weight for $150; ticket $85; can be had at 209, Boston American.

POCKET and COLLAR GOAT, diamonds, gold, railroad tickets bought. KEEZER, 360 Columbus av.

Desks, Showcases, Etc.

15c a line of 7 words. 25c display.

SECOND-HAND and new desks, lowest prices, PEABODY 278 Devonshire st., near Summer.

Sewing Machines.

15c a line of 7 words. 25c display.

GOING WEST, must sell my 300 singer, good as new, $6. Call 255 Somerville av., Somerville.

Female Help Wanted.

10c a line of 7 words. 20c display.

Saleswomen WANTED

HENRY SIEGEL CO. are ready to engage a number of thoroughly experienced saleswomen for the following departments: Women's and Misses' Suits, Muslin Underwear, Knit Underwear, Hosiery, Drugs, Notions, Wash Dress Fabrics, Home Furnishing Goods, and Ladies' Boots and Shoes. Apply Supt. Office, Thursday and Friday.

Chocolate Package Foreowoman FOR candy factory; exercise one capable of handling 60 to 75 girls and can show results; Al wages and steady position for party with building experience. Box 2, 1 Somerset st., Boston.

STITCHERS

GY power machines for ladies' turnwear, steady work, good pay. HUB WRAPPER CO., 25 Bedford st., Boston.

Experienced Stitchers

ON waists and skirts; also button and buttonhole stitchers, steady work, good pay. HUB WRAPPER CO., 25 Bedford st., Boston.

BOOK FOLDERS—Wanted. Apply R. HUNTLEY, 1 Joy st., Boston.

GIRLS—Wanted, from 50 to 100 girls to work in our Boston candy factory; steady employment. APPLY TO HENRY SIEGEL BISCUIT WORKS, NATIONAL BISCUIT COMPANY, Cambridgeport (near Cambridge subway).

GIRLS—Two girls to sort alkaline. Apply S. M. PETTINGILL CO., 4 Lincoln st., Boston.

HOUSEWORK—Girl, 17 yrs., and elderly girl housework; good home, $1.50 and wearing clothes; references required. 2 Park st., rm. 1, Boston.

HOUSEWORK—Reliable housework girl, home nights; wages $4. MRS. M. J. DEWEY, 1295 Columbia st.

KITCHENWORK—Neat capable girl wanted; wages, $4 per week. Apply 371 Main st.

STITCHERS—Wanted, experienced on overalls and jumpers; steady work. STATE OVERALL CO., 21-25 Hillside st.

Female Help—Miscellaneous.

10c a line of 7 words. 25c display.

BOARDING school in heart of hills; winter sports; new, spring positions guaranteed in Boston; write quickly. MISS HOLMES' AGENCY, 1505 Washington st.

BAKERS—Wanted, experienced cracker bakers, who can turn out 10 to 20 bags of ass'd goods to ICE BOX PASTRY WORKS, NATIONAL BISCUIT COMPANY, Cambridgeport, Mass.

BAKER—Wanted, a first-class baker for bread-and-cake goods, to Sunday or holiday work. Apply to ROBERT MAIR, 1 Bowdoin st., Dorchester.

BARITSHE piano playing taught in 20 lessons; terms for free booklet. CHAS. A. GRAVES, Boston.

SHORTHAND in 30 days; individual instruction; day and evening sessions. Call or write 493 Mass. av., Hotel Tremont 1437-W.

SINGING—Learn to sing by mail; voice. THE NEW ENGLAND AMUSEMENT CO., open day and night. 224 Tremont st., rm. 9.

100 WOMEN and girls and to learn millinery and dressmaking at once. 1 Temple pl.

Employment Agencies.

15c a line of 7 words. 25c display.

MISS KING'S, 609 Washington st.—Capable women and Scotch house girls, hotel help and cook girls.

Male Help—Miscellaneous.

15c a line of 7 words. 25c display.

"THE" AUTO SCHOOL

AUTO driving and repairing taught thoroughly in the most practical manner; only school in Boston; latest cars used; largest school repair shop in New England; day and evening classes; special course to salesmen; write or call or can give you demonstration. "THE" AUTO SCHOOL, 1269 Boylston st., Boston.

AUTO SCHOOL

COURSE includes unlimited ride, repair and part lessons, correspondence course for men out of work, $50; also evening course, including $1 per session; send for catalog.
MOTOR MECHANICS SCHOOL,
294 Washington st., Boston, Room 1049.

LANDRY DRIVERS

WE HAVE a special proposition to offer you that will not interfere in any way with your present employment. If you are interested in making some extra money, write to us, telling us all about yourself. Address G 68, Boston American.

200 Men Wanted This Week

TO LEARN to drive and repair automobiles to accept good positions; $25 to $50 weekly; call or send stamp for booklet. NEW ENGLAND AUTO SCHOOL, 1269 Boylston st., Boston.

KINEMACOLOR MOVING PICTURES.
OPERATORS—Wanted, 2 men, $20 to $25 weekly, $20 to $35 salary. GREAT EASTERN FILM CO., 3 Hunting st.

ANYBODY wanting two good fillings free, apply at 1 DUDLEY TERMINAL.

A. O. HALL'S BARBER SCHOOL—314 Washington st., Boston; 1 to 6, 7 to 10. Positions guaranteed; tuition reasonable; proposition; see particulars; catalog free. Tel. Oxford 1200-W.

ANY intelligent person may earn steady income writing for newspapers; experience unnecessary; valuable information free. PRESS CORRESPONDENTS' BUREAU, Washington, D. C.

CAN YOU sell goods? Men to sell Rubber Specialties; big commission; exclusive territory; good wages. Call or write to-day. SAMUEL COLLAMORE, 31 Union st., Boston.

ENGINEERS AND FIREMEN instructed for examination by mail; 1,000 successful graduates among James Gowen, U. S. instructor, STATE STEAM ENGINEERING SCHOOL, 1269 Harrison av., Boston; free catalogue, always open.

ENGINEERS, firemen, electricians; license lessons mean more part time now; individual instruction; day and evening classes; write for free prospectus; free. HAWLEY ENGINEERING SCHOOL, 173 Huntington av.

GET PREPARED for May 3 Railway Mail examination; $600 to $1,000 year; specialty; U. S. Civil Service Secretary-Examiner; free booklet. PATTERSON'S SCHOOL, Washington, D. C.

I MADE $5,000 in 5 years with a small mail order business; began with $5 and for free booklet explaining how. HEADLEY, Jackson, Mich.

LOCOMOTIVE firemen and brakemen for railroads; $150 monthly; experience unnecessary; we instruct you by mail; position guaranteed; no experience unnecessary; no strike; railroads short of men; write immediately for booklet CM. STANDARD BUSINESS TRAINING INSTITUTE, Buffalo, N. Y.

MEN—Learn to be detectives; fascinating; big wages; short hours; we teach you. THE NEW YORK DETECTIVE SYSTEM, 1133 Broadway, N. Y.

MEN—Women, get government parcel post letter-carrier jobs; $600 to $1,000 year; examinations soon; no spec. and sample. RAILWAY ASSOCIATION, 1269 Broadway, N. Y.

MEN—Women, get government parcel post letter-carrier jobs; $600 to $1,000 year; examinations soon; no spec. and sample. RAILWAY ASSOCIATION, 1269 Broadway, N. Y.

MOVING pictures; splendid; novel; reliable men to learn operating; salary $18 to $30 per week; steady employment; write for free booklet. MOVING PICTURE SCHOOL, Rochester, N. Y.

MOVING picture operating taught; students placed. EASTERN F. P. AGENCY, 16 Boylston st., Boston.

MOVING picture operators wanted; $25 to $35 per week. Apply to MANAGER, 3 Hunting st., Boston.

PARCELS POST men; 1,000 appointments; $600 to $1,000 year; examinations soon; specimen questions free. PEARSON'S INSTITUTE, Washington, D. C.

PARTNER—For recognized dramatic attraction, 1 interest requiring $2500 required; investigate. Box 188, Salem, Mass.

PRINTING—Learn; Boston's easy system; day and evening; particulars free. N. E. SCHOOL OF PRINTING, 150 Nassau st., Boston.

RAILWAY MAIL CLERKS wanted; 18 to 35 years; $800 to start; examinations May 3; preparation everywhere May 3; particulars free; write immediately. INTERSTATE CORRESPONDENCE SCHOOL, Scranton, Pa.

VALENTED operators pressed for the production of moving pictures; $25 to $35 weekly. MOORE AMUSEMENT CO., 172 Tremont st.

WANTED—Men to learn singing by mail; the NEW ENGLAND AMUSEMENT CO., 224 Tremont st., rm. 9; open day and night.

WANTED—Men to learn shoe work, short hours, good pay; we teach you by mail; the NEW ENGLAND AMUSEMENT CO., 224 Tremont st., rm. 9; open day and night.

TWO men at once for picture theatre; GREAT EASTERN FILM CO., 3 Hunting st.

YES you can learn to sing by mail; a mail order business of your own; we help you start for a small fee. HEADLEY, Jackson, Mich.

MUTUAL OPPORTUNITIES EXCHANGE, Buffalo, N. Y.

WANTED—Thousands of men, age 18 to 50, to learn barber trade; only 8 weeks required; $15 positions throughout the country May 1. Call or write for catalog. MOLER BARBER COLLEGE, 370 Rochester pl., Boston.

WANTED—Ambitious young man to become agent for Boston Sunday Globe; large territory; write for particulars. BRADSTREET SYSTEM, Dorchester pl., Boston.

$1 PER WK. pays for shorthand, bookkeeping, etc. Cor. 671 Columbus av.; tel. Tremont 1046.

Horses and Carriages.

15c a line of 7 words. 25c display.

LUMBER HORSES

ON ACCOUNT of installing another motor truck we have for sale four large horses; have been working every day; BLANCH & SHERIN, 400 Albany st. See Mr. Holland.

WANTED—Good second-hand two-horse light carriage wagon. Abbott Downing preferred. G. F. HARDY, 71 Lowell st., Worcester, Mass.

SLEIGH, Russian style, used little, pole or shafts, cheap. 1 Arch st., Boston.

GOING WEST, must sell my 300 singer, good as new, $6. Call 255 Somerville av., Somerville.

Pianos and Musical Instruments.

15c a line of 7 words. 25c display.

Pianos and Musical Instruments.

15c a line of 7 words. 25c display.

AT THE

HENRY F. MILLER
PIANO WAREROOMS

395 BOYLSTON ST.

Bargains in new and used pianos. We believe our marked prices are lower than similar values can be bought for elsewhere. We have no "schemes" or "fairy stories" to sell pianos by—but our responsibility and SERVICE to buyers is not excelled anywhere in the United States.

Remember that in addition to our own Henry F. Miller pianos, we represent other well-known makes. A visit to our warerooms will surprise you with the desirability of these other make pianos which we offer in a PERFECTLY LEGITIMATE way at from $175 to $250, and on easy terms to suit purchasers' needs. Established 1863. Always reliable.

Henry F. Miller & Sons Piano Co.

Boston.....395 Boylston Street
Providence.....Butler's Exchange
Portland.....Baxter's Block
Brockton.....13 Main Street

P. S.—We are unalterably opposed to the misrepresentative methods now being so commonly employed in selling pianos almost everywhere.

FEBRUARY CLEARANCE SALE OF FINE PIANOS

If you have never attended one of our clearance sales, you should not miss this remarkable sale. Bargains never offered the public are given as these yearly clearances always take place at the end of the season. Pianos go practically for a song. Individuals and dealers get the same price. Such remarkable sales—everybody treated alike. Terms to suit purchasers as per usual. Prices and private reasons in this announcement.

Frederick Piano $175

NEW AND GUARANTEED—$350 VALUE

STEINWAY UPR	$175
STEINWAY UPR	175
WEBER UPR	175
STEINWAY UPR	175
WEBER UPR	175
STEINWAY UPR	175
H. P. MILLER UPR	175
H. P. MILLER UPR	175
HALLET & DAVIS UPR	175
HALLET & DAVIS UPR	175
STEINWAY UPR	175
STEINWAY UPR	175
STEINWAY UPR	175
H. P. MILLER UPR	175
H. P. MILLER UPR	175
HALLET & DAVIS UPR	175
HALLET & DAVIS UPR	175
STEINWAY UPR	175
STEINWAY UPR	175
STEINWAY UPR	175
SHUMAN UPR	$175
SHUMAN UPR	$175
SHUMAN UPR	$175
SHUMAN UPR	$175
SPRING UPR	$175

$5 DOWN $1 A WEEK

We will take in trade as part payment anything of value that you have to offer in exchange for a piano.

PLAYER PIANOS FROM
$150 TO $450
ROXBURY PIANO STORAGE
SALESROOM CO.

BOSTON
2418 Washington St., Boston
OPPOSITE DUDLEY TERMINAL

LOWELL
PIANO BARGAINS
227 CENTRAL STREET

The Lowell Branch of above house will give all the orders on the celebrated Frederick Pianos and most of above instruments.

Roxbury Piano Storage
SALESROOM CO.
OPEN MONDAY, THURSDAY AND SATURDAY EVENINGS.

NOTICE—Remember the number—We are on the street floor. No Elevator trips to go up or down. Just come—Our Boston and Washington st., going towards Forest Hills car passes the door. Look for the number, 2418—On the ground floor.

Blake's for Piano Value
Lauter, Shoninger, Ludwig,
Bush & Lane, Bush & Gerts,
Schubert, Winter and Schirmer.
Wholesale and Retail.
Responsible Agents Wanted.
Terms, $4, $5, $6, $7, $8 per month.
150 pianos in our show room.
See our special prices in low pianos, from $150 to $260.
564 Washington St. Est. 1869

PIANOS OF QUALITY.
COME and inspect the "BURDELL PIANO," every part from the action to the top flap; these pianos are second to none in this country; you'll be convinced if you call.
BURDELL PIANO CO., 225 Washington st.

BUY AT FACTORY
PRICES on used pianos, $75 to $250; terms to suit purchasers; $5 cash and $5 monthly; $1 weekly. BURDELL PIANO CO., 225 Washington st. Open Monday, Thursday and Saturday evenings.

PLUTO'S PLAYER-PIANO SALE
GREAT BARGAINS in player-pianos this week. Classic, Kensey, Regent, Bowdoin, Merrill, and others. Terms to suit purchasers. PLUTO'S PIANO CO., 224 Tremont st., rm. 9; open day and night.

SPECIAL CLEARANCE SALE—Second hand square pianos for beginners, $10 to $20; good pianos, $30 to $50; fine pianos, $60 to $90; easy terms. HENRY F. MILLER & SONS PIANO CO., 395 Boylston st.

GOING WEST, will sacrifice beautiful mahogany upright piano; must be sold; terms; must sell. 352 Somerville av., Somerville.

$1 PER W. buys a good second-hand piano from $50 up. BROOKS, 211 Tremont st., Boston.

STEINWAY, GRAND—Length 8 ft., good as new; must be sold; terms. Washington st., Somerville.

MAHOGANY upright piano in good condition, $85. 600 Tremont st.

Music.

15c a line of 7 words. 25c display.

PIANOS TUNED, $1
WORK GUARANTEED—PROF. HALL, 203 Huntington av.; 10 years' exp.; Chickering, Knabe, Steinway and Hallet & Davis; expert repairing; also moving your piano free of charge. Phone 5254-W Back Bay.

Pianos Tuned & Cleaned $1
WORK guaranteed; PROF. KERRY, 849 Dorchester av., Rox.; tel. 2817-M; 27 years' exp. with Emerson, McPhail, Chickering, Shubert, Weber and Miller pianos; expert repairing, voicing.

PIANOS—Free to students at RAMSDELL CONSERVATORY, 262 Boylston st.

Furnished Rooms to Let.

12½c a line of 7 words. 25c display.

NEW HOTEL ST. CLOUD,
307 TREMONT ST.
QUIET, beautiful rooms, private baths, $1.50; $2, $2.50 per day; weekly $5 and $12; elec. lights, telephone, connecting suites; special rates to permanent guests. Breakfast 35c. Lunch 50c. Dinner 60c. week-day table d'hote 50c. Just below National Theatre.

HOTEL ECHO.
468 TREMONT ST., cor. Berkeley; 24-28 Allen st.; fine Winter home; 75 rooms ready; each room heated, hot and cold water, private telephone; $1 up day, $2 up week; families accommodated; 2 to 6 rooms; tel. Back Bay 21689.

HOTEL NAVARRE.
FURNISHED suites of 2 rooms, with private bath, for light housekeeping; $4 to $6 per week.

VISITORS TO BOSTON.
HOTEL WATERSIDE—Corner of Bowdoin st. and Mullaney pl., 10c to $1.50 per day; weekly $2 to $10.

WEST NEWTON CHAMBERS.
38 WEST NEWTON ST.—Large sq. rooms, steam heat; also room with kitchenette; tel. 112-W Newton.

TO LET—In suite, rooms newly furnished, front side rooms, steam heat; all hard wood, 82 week, to gentleman. E. S. WOLFE, 683 Tremont st.

TWO furnished rooms for light housekeeping, $4 per week; also single room, $2 per week. Inquire 1 Hunt st., Charlestown.

HUB ROOM REGISTRY, 102 Tremont st.—Rooms, suites, rooms, unfurnished, otherwise; rent or lease; tel. 3414-3415 Main.

SUITES—3 rooms, furnished, private bath and telephone; also single rooms, to responsible married people. 1 Bowdoin st., Boston.

160 PUL. Rooms, all parts city, housekeeping, otherwise, $1.25 up. HOUSE REGISTRY, 160 Tremont st., room 308; tel. 5000 Oxford.

APLETON ST., 145—Side rooms $1.25 and $2; 10 minutes' walk Arlington Heights electric, off Columbus av.

APPLETON ST., 90—Newly for sq. and side rooms, all sizes, at reasonable prices.

APPLETON st.—Excellent steam-heated rooms for traveling people or parties visiting Boston.

BACK BAY—Near av., rooms, 1st floor, front and back parlor, all improvements, reasonable; 180 St. Botolph.

BERWICK PK., 7—Of Columbus av., sunny front room, side room; private bath; tel. 6 Highland.

BERWICK PK., 23—Beautiful double parlors, suitable for Doctor, others; heated; side room.

CARVER ST., 29—Two connecting rooms, sunny room, large closet, $2.50; bachelor, central, quiet, near hotel.

CARVER ST., 29—Two connecting rm. rooms, sunny side room, large closet, $2.50; bachelor, central, quiet, near hotel.

CHARLES ST., 108—Large front suite, 3 rooms, housekeeping; bathroom; $18. Also single.

CHARLES ST., 119—3rd fl., room $3; a. m., $2.50; p. m.

CHANDLER ST., 72—1 sq., 1 back sq. room, with gas, $3.50 and $4.

CITY POINT, 207 E. 5th st.; will let furnished rooms, steam heat, electric lights, tubs, gas.

CLARENDON ST., 72—Two connecting rooms and one sq. room, steam heat, h. and c. water.

COLUMBUS AV., 49—Large front housekeeping alcoholic, hot and cold water, bath floor; rent $4.50.

COLUMBUS AV., 197—1 sq. room, 1 small room, $3.50; 1 back room, hot and cold water, $2.50; rent cheap.

COLUMBUS AV., 370—Elegant parlor, also sunny front and side rooms; $1.50 to $3.00; tel. 1312-J Back Bay.

COLUMBUS AV., 450—Newly furnished rooms, steam heat, hot and cold water.

COLUMBUS AV., 466—Parlor and 3 sq. rooms to let, hot and cold water, furnace heat.

COLUMBUS AV., 577—Nice warm square rooms, $3 and $3.50; tel. 1312-J Back Bay.

COLUMBUS AV., 618—2 side 1 sq. rooms, with steam heat, continuous hot and cold water and connecting bath; rent reasonable; also suitable for boys; side rooms $1.50 and $2; sq. rm. $2.50.

COLUMBUS AV., 1062—Large sunny front room, almost floor with kitchenette; tel. steam heat; suitable for 2 gentlemen.

DWIGHT ST., 11—Rooms for $3 and $4; hot water; steam heat; continuous; $4 up.

EAST BROOKLINE ST., 26—Sq. and side rooms, every convenience; $3 and $4; 2 rooms, $6; suite $8.

EAST CANTON ST., 19—Connecting front rooms for housekeeping, $3.25; also large h. k. room, $3.25; also single room, $2.50; also front room floor, $2.50.

EAST CANTON ST., 20—Lodge rm., 2 and 3 rooms, 1 h. k., all improv., bath, range, 1 flight; $3.50 to $4.50; also sq. rm., $2.50.

EAST CANTON ST., 40—Large, sunny, cheerful room, steam heat, opposite Boston college.

EAST CANTON ST., 41—Large front and side hall room to let, with hot water heat.

EMERSON ST., 10—Sq. and side, bedroom; light housekeeping rooms, for comforts, reasonable.

HUNTINGTON AV., 162—2 to 3d, pleasantly furnished rooms.

HUNTINGTON AV., 254—Right front room, suitable for 2 gentlemen; hot water heat; $6.50.

JAMAICA PLAIN—Front room, furnished, steam heat, bath, gentleman; 11 Eglesten sq.

JEFFERSON ST., 1—Near 825 Tremont; quiet, for light housekeeping; rent $2.50, $3.50, $4.50.

LAGRANGE PL., 10—Two rooms for housekeeping, furnished or

BOSTON AMERICAN

80 AND 82 SUMMER ST., BOSTON, FEBRUARY 13, 1913.

LARGEST CIRCULATION IN NEW ENGLAND, DAILY AND SUNDAY

The Greatness of the Moving Picture Recognized at Last

What This Newspaper Has Long Predicted Is Now Everywhere Recognized as Reality. Yet the Moving Picture Has Only Begun Its Work of Teaching, Entertaining and Elevating.

Copyright, 1913, by American Journal-Examiner

For many years we have told our readers of the great work that moving pictures are destined to do in the world.

Young men and old men should think of the moving picture and its possibilities. Great plays will be written for the moving picture.

Great actors and actresses will be developed by the moving picture, which demands and reproduces the expression and the emotions THROUGH ACTION.

The old Greek development of that which is beautiful in the human body, in human motion and in human form, will be developed on a higher scale than ever by moving pictures and their demands upon the actor.

The moving picture will make knowledge which has been painfully absorbed a pleasure and a delight to children.

The School Board of the town of Norwood, in this State, has purchased a moving picture machine for the Everett School.

The great State of Wisconsin, foremost in education, now uses the moving picture machine as a regular part of the public school system.

Before long every little country schoolhouse will have its moving picture machine, and the pictures will teach the children pleasantly in one hour more than they could be taught in a week or a month AGAINST THE GRAIN.

The lives of great men will be made familiar to children in moving pictures before they shall have reached the age of ten. Little boys and girls will have in their minds the great events of the life of Lincoln, from his cabin with one window to his death in the theatre—all impressed upon them in moving pictures.

The great battles of the world, the great naval conflicts—all of these can be reproduced, and will be reproduced and presented in moving pictures for the education and delight of millions upon millions.

Science and astronomy will be taught in moving pictures, minds that are dull will be awakened by moving pictures—for the great object of the educator is TO AWAKEN THE IMAGINATION.

How many men realize that the moving picture, among other things, WILL DIMINISH THE EXCESSIVE USE OF ALCOHOL?

Men set fire to their brains with whiskey because they want excitement, they want the brain to work. If they cannot have real imagination they want false imagination.

The false stimulant that alcohol gives to the brain the moving picture with motion, color, plot and excitement will supply legitimately. It is a fact that the class of saloons that formerly appealed to the young—and ruined them—the drinking places dealing in poisonous drinks now find their profits diminishing and their attendance falling off, thanks to the moving pictures.

Men that are engaged in manufacturing moving picture machines are distinctly educators. They are doing for knowledge a work as important as that which was done by the inventor and the manufacturer.

The whole task of the human race is to get into the minds of the young and of the old the knowledge accumulated by those that have gone before. The moving picture machine will do this as no other power could do it.

This we have long appreciated.

While those ignorantly opposing what is NEW opposed the moving picture, refused to see its power and tried to belittle its value, one of the editorials on moving pictures published by the Hearst newspapers bore the heading:

The Power of Moving Pictures; They Will Educate, Through the Eye, Hundreds of Millions of Children.

The Right Use of the Moving Picture Will Do for the Education of Children Infinitely More Even Than Has Ever Been Done by Printed Books.

Copyright, 1913, by American Journal-Examiner

We tell men whose minds are on the moving picture industry, whether as actors, writers of moving picture plays or manufacturers of machines, that their work is only beginning.

Every day EIGHT MILLIONS of human beings attend the moving pictures in the United States now. That number will be increased soon BY THE TOTAL NUMBER OF PUBLIC SCHOOL CHILDREN AND OF PRIVATE SCHOOL CHILDREN ALSO IN THE UNITED STATES.

It will be the business of this newspaper to encourage the useful, educating moving picture work, to give it editorial endorsement as we have always done, and by constant special attention at the hands of experts to secure for it the place that it deserves in the public estimation, as an education, an amusement and a natural, legitimate and wholesome stimulant to the brain of the human race.

For ages men and the animals before them received impressions through the eye. The eye tells more to the brain in a second than any man's tongue or book can tell in an hour.

The moving picture tells its story direct to the eye. It is the great and DIRECT educator.

Boards of education should use it: municipalities, instead of hampering it, should encourage it. STRONG CENSORSHIP SHOULD DISCOURAGE THAT WHICH IS HARMFUL; strict supervision should make moving picture resorts safe—but no harassing restrictions.

To hamper the development of the moving picture is as much of a crime as it was in the old days to hamper the development of the printing press.

Never Again for Bill

By T. E. POWERS

Copyright, 1913, by the International News Service

OH YOU KID!
HOW DARE YOU SPEAK TO US
WHAT DO YOU MEAN BY FLIRTING ON THE STREET
ANGRY CITIZEN
CUT THAT OUT I'LL TAKE CARE OF HIM
MASHER!
ANGRY CITIZEN
I'LL SEND YOU UP FOR 30 DAYS AS A WARNING FOR YOUR KIND
NEVER AGAIN
T. E. Powers

The Flight Over the Pyrenees

The Descendants of the Cavern Dwellers Have Now Rivalled the Birds at the Place Where They Grovelled in Caves.

By GARRETT P. SERVISS

It is only four years ago since Wilbur Wright drew multitudes of wondering spectators together at Pau, at the foot of the Pyrenees in France, to see him sail in his aeroplane, in circular flights, a few yards above ground.

To the mountain eagles watching him from the mighty peaks which look down upon the valley of Pau he must have resembled a barnyard fowl trying to fly over a fence. If they possessed a sense of humor they would have smiled at the suggestion that that awkward, circling affair away down in the bottom of the valley, would soon be disputing with them the high empire of the air.

A short time ago the French aviator, Bider, starting from Pau, where Wilbur Wright had first proved to doubting Europe that man can fly if he will, rose, in steady flight, to an elevation of 9,000 feet, and then sailed serenely over the great mountain barrier that separates France from Spain, looking down upon the towering peaks and the lofty home of the eagles, and demonstrating that those mountains which from time immemorial have defied armies and stood like an impregnable wall against invasion are no obstacle to man when once science has given him wings.

At the present moment such a feat is hardly more than a spectacular performance, and some persons deem it as an unnecessary risking of life. But it is a great achievement, all the same—one of those achievements the risks of which must be taken if man's mastery over the earth is to be completed. It is to the honor of human nature that men exist who are willing to take their lives in their hands for such a cause. That flight over the Pyrenees is worth a dozen battles. It is a triumph won for the whole human race.

The rapidity of the progress made in the art of aviation has almost no parallel. It is so swift that it is hardly appreciated. It is only a little over two years ago (in September, 1910) that Chavez made his attempt to cross the Alps in an aeroplane. He did not attack the entire width of the range, but started from its lofty dividing furrow, the valley of the Rhone in Switzerland, and sailed from Brigue over the Simplon pass into Italy, and he lost his life in descending at Domodossola, about twenty-five miles from his starting point.

Bider crossed the Pyrenees without stopping and kept on over Spain until he had traversed a distance of about 250 miles, when he landed, without accident, to renew his supply of petrol. His average speed was about fifty-six miles an hour. He was probably less than an hour in crossing the mountains. Heavy rain throughout most of the trip did not stop him.

Nearly simultaneously with Bider's flight, three other aviators were killed in attempting feats not comparable with his in apparent perilousness. In fact, it will be found, from the records that most of the fatal accidents with aeroplanes have occurred in circumstances where no special danger was apprehended. There must be some explanation for this, and it is probably, in some cases at least, to be found in carelessness, or lack of foresight.

One day we read of a man who ascends to a height exceeding that of Mont Blanc, and comes gliding down safely to the earth with the steady swoop of an eagle and a smile of triumph on his face, and the next day we hear of another who is killed by the falling of his machine from a height of only a few hundred feet.

Sometimes it is an undiscovered weakness in the machine that causes the disaster, but that ought to be almost entirely avoidable. Sometimes it is, apparently, loss of self-command at a critical moment. Bider was almost frozen by the cold air over the Pyrenees, but he kept his head, and he had made sure that there was no defect in HIS machine.

Often the trouble arises from treacherous air currents, or the so-called "holes in the air," where the atmospheric pressure unaccountably falls, as if the aviator had plunged into a partial vacuum. This danger can be overcome only by further study of the eccentricities of the air and by continued experience.

It is an interesting reflection that this really successful crossing of a great mountain range by man in mechanical flight has been accomplished in a region where some of the first representatives of our race, untold thousands of years ago, dwelt in caverns of those very mountains and used their rude weapons of stone to combat mammoths and cave bears and sabre-toothed tigers—beasts that have now disappeared from the earth. In the brains of those troglodytes, unknown to them, lurked the spark of divine intelligence which was, in the long course of evolution, to enable their descendants to fly with the birds over the shining peaks at which they gazed with awe from their cavern doors, never dreaming of the might that was in them.

THE MAN WHO CAME BACK

A Great and Fascinating Novel of Absorbing Interest—Begins in Next Sunday's Boston AMERICAN

Dorothy Dix Writes

—ON—

Thoughtless Girls Who Amuse Themselves by Flirting with Married Men to Annoy Wives --- They Are Playing with Fire

By Dorothy Dix

Copyright, 1913, by American Journal-Examiner

Not long ago I heard a pretty and foolish young woman boasting of her flirtations with married men and laughing over what fun it was to make their wives turn pea green with jealousy.

"You should just see the wives," she gurgled with delight; "fat frumps or skinny skeletons, with grizzled hair, and no complexions, and so mad that they could have bitten a tenpenny nail in two when I walked off with their husbands to look at the moon or sit in a palm sheltered corner, or something. My, but I wouldn't be one of those men when his wife gets him home, and have to hear the things he's got to listen to, for a house and lot. But that's the fun of flirting with married men. Outwitting his wife puts ginger into it, and, anyway, I always fascinate married men, so I'm not to blame."

Not to blame for doing her best to entice a married man away from his home and family? Girls do plenty of wrong and silly things that can be excused by their youth and inexperience, but nothing on earth condones the crime of the woman who encourages a man in being faithless even in thought to his marriage vows.

As for a young girl finding amusement in watching the helpless suffering of a wife who sees her husband being enticed away from her, the women of old who diverted themselves by watching wild beasts tear people to death in the arena were no crueler than she.

It does not take any imagination to paint the agony of the middle-aged wife who sees her husband being fascinated by a younger woman, who compares her dull eyes with the girl's bright ones; her heavy figure with the girl's light grace; her faded cheeks with the girl's fresh roses; her dead hair with the girl's glossy locks; her weary and jaded spirit with the girl's effervescence of youth, and who realizes, above all, that the girl has the allure of the new and unknown while she has grown as tedious to her husband as a twice-told tale.

Very likely the woman has burned her beauty out over the kitchen stove cooking for her husband. Very likely her hands have grown knotted and coarse working to make him comfortable, and to help him get a start in the world. Very likely her eyes have grown dim nursing his children. Very likely she is frowsily dressed because she is trying to save his money; but women know with pitiless certainty that men seldom remember what a woman has done for them. They only know how she looks at the present moment, and so no wife puts any faith in her husband's gratitude to her keeping him faithful to her.

That is why it is so easy for any young girl to make a middle-aged wife jealous.

But it's poor sport, girls; as poor sport as to shoot the broken winged dove that is hovering over its nest. If you want to amuse yourself by making anybody jealous, play in your own class. Pick out a rival as young and good-looking as you are, and try to get her admirers away from her. Then you will, at least, have a foeman worthy of your steel. You won't be taking candy away from a sick baby.

Of course the husband who is waiting around for some pretty girl to make eyes at him, and who jumps up and follows the first one who looks over her shoulder at him, isn't really worth his wife's worrying over.

However, such as he is, he is all that she has got. He is the father of her children. He is the man she gave her young heart to and that she'll see through a rosy mist of illusions as long as he lives. She bears his name, and his disgrace will be hers and her children's. His presence and his earnings keep the roof over her head and her babies, and therefore she grows desperate at the thought of his being enticed away from her.

Don't you have a hand in breaking up this home, little sister. Let the woman keep her poor makeshift of a husband. Don't have another woman's tears, nor the black sin of having had any part in rendering little children fatherless, on your soul.

Don't forget that retribution never fails. Some day you, too, will marry. Some day you, too, will grow middle aged, and homely, and see younger and fairer women hovering about your husband, and then you, too, will suffer pang for pang the misery that you inflicted on another woman.

Also bear this in mind, that the girl who flirts with a married man plays with fire. Sometimes she hurts her own heart worse than she does the wife's, for the man who is married to one woman, and makes love to another deals dishonorably by all women. In a worldly sense he is "safe," as being married he does not have to marry the girl, nor can he be sued for breach of promise. Furthermore, the girl herself has broken down the wall that man's chivalry has erected about the innocent and modest young girl, and so what started as a flirtation is very apt to pass into something which spells disaster for the girl.

And don't forget this, either, you girls who think it fun to flirt with married men. The girl who engages in that pastime cuts her own throat, socially and matrimonially. You may laugh at the jealous wives, but it is the wives who issue the invitations to balls and parties and who give the house parties, and once let a girl get the reputation as being fond of married men and her name is dropped from every invitation list. Wives no more encourage a flirtatious girl around their homes than a shepherd does a wolf around his sheepfold.

Nor do young men, the right sort of young men, want to marry the girl who has made free with married men. She is a little too wise. She is too sophisticated. Always and inevitably the smell of scandal hangs about her skirts. It may be undeserved, but it's there, and you can't argue with an odor.

Therefore, girls, in humanity to other women, and in justice to yourself, don't flirt with other women's husbands. The man may be very fascinating. It may be true that he is very unhappy, and that his wife doesn't appreciate him, and doesn't understand him, but just remember that you don't hold the office of public comforter. Thus shall you save yourself and your sister woman much trouble.

THE LITTLE MOTHER

By MINNA IRVING

My mother died so long ago
I don't remember when.
But I was very little, now
You see I'm nearly ten.
My daddy often works for days,
And then goes on a tear,
But I've got Tommy and the twins,
The twins are such a care.

Though Tommy's only six years old
He's got a paper route,
I let him wear my shoes because
His own is all wore out.
Me? I can go barefooted, though
The floor is awful cold
When all the wood and coal is gone,
And everything's been sold.

The twins are just the cutest things.
I named 'em both. This one
Is Alexander Charles and that
Is Marcus Scipio.
I ought to put 'em out of skirts
They are so big, but my!
I'm makin' over Ma's old clothes
To dress 'em in, that's why.

I fixed a chair-leg for a doll,
They haven't any toys,
But gee! They wouldn't play with it.
They throwed it down, they're boys!
I want 'em both to grow up good,
No booze, but smart and neat,
And maybe they'll be mayors; then
We'll live on Easy street.